ALBROKAN

1953

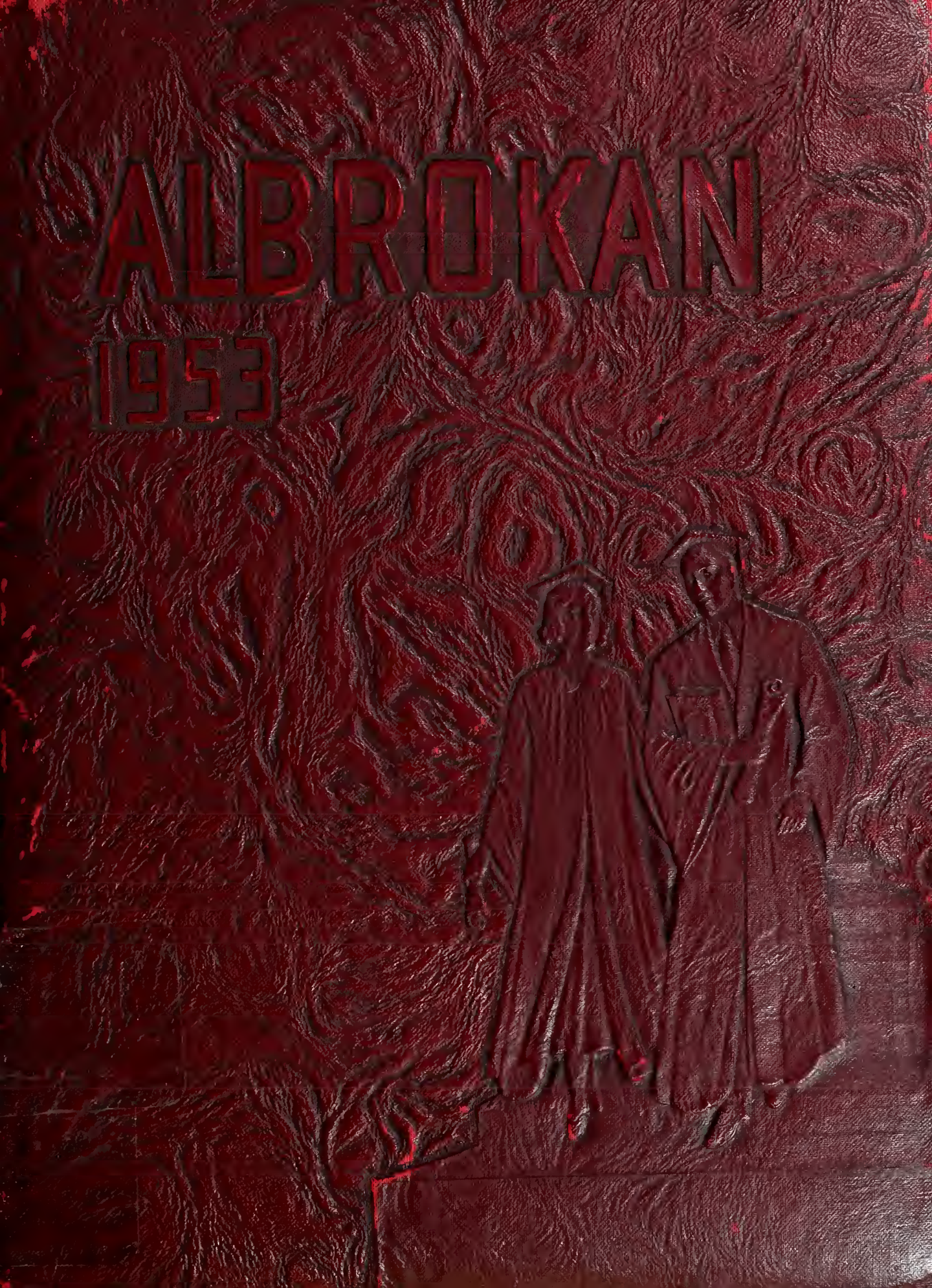

Max! you are the
finest in our P chapter
Always keep that wonderful
personality
Always
John P.

Max, you are fine,
and I've enjoyed
knowing you these
past four years,
even if it was
indirectly. I hope
all your dreams
come true after
graduation. I
know they will
because you have
want it takes (brains)
Always,
Anne Carter

Max, you are a kind man to
be very sweet boy to work
with I alway remember you.
Peggy Pattz.

Best of luck to a
nice and deserving boy.
May you receive the best
out of life. "Good luck"
Katherine Watkins

Mary Chandler
Senior
206 North Rose Ave.

May: May your achievements be many in life as you deserve them. Good luck, Roberta Lowe.

Mary,
You're a grand guy. I wish you the best life has to offer.
Love,
Carolyn Phillips

Mary -
You mean the top! I certainly do admire you for your high ideals - I know that something will be coming your way because of 9 years fine living in whatever might! Hold up the ideals + happiness life has to give - They will go with you —
"Ann"
Ann (Ann Stuart)

May, I have truly enjoyed this year with you. My only regret is that I didn't know you personally before. However these few months have been long enough to find out that you are a grand person. I never will forget the Bible Club Retreat and I know you won't either. I'm so glad that you made your decision for Christ. I'll never forget the friendly attitude the people there had. I want to wish you lots of luck, happiness and success in life. I know that you will have them all if you continue as you are now. Just remember that "you can do all things through Christ" and you will go far. May God's guiding spirit always be with you. Phil. 1:3 (read)

Always,
Sylvia McCommons

ALBROKAN

1953

PUBLISHED BY

A.L. BROWN HIGH SCHOOL

of

KANNAPOLIS

NORTH CAROLINA

PREFACE

Along with the new A. L. Brown High School comes a new book, an annual, with a new name, the ALBROKAN.

Within the backs of the ALBROKAN we have tried to recapture some of the memories of a year of hard work, verified by much progress as a school and as individuals.

If, as you turn the pages of this book (whether it be in 1953 or many years hence), you will recall an unforgettable year of work, of entertainment, and of happiness, we, the STAFFS, will feel amply rewarded for our efforts.

STAFFS OF '53 ALBROKAN

DEDICATION

For his unselfish desire to help students, the school, and the town; for his interest and participation in student activities; for the foresight he uses in making decisions; and for his leadership, ever upward, we, the Senior Class of 1953, dedicate this first edition of the ALBROKAN to MR. FRED O. DRUMMOND, our school principal.

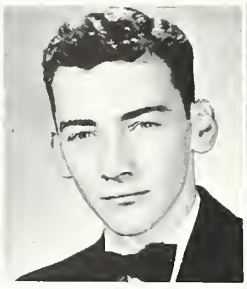

GELENE HUTCHINS JAMES REAVIS
Co-Editors

MISS PERRYMAN
Adviser

ALBR

EDITORIAL STAFF

JACQUELINE GABRIEL, *News Editor*
GLORIA GILLIAM, *Feature Editor*
LAURA BEAM, *Girls' Sports Editor*
ELMO HOFFMAN, *Boys' Sports Editor*

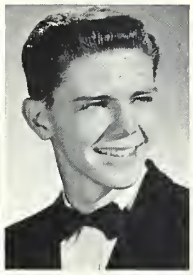

MYRTLE GULLEDGE, *Humor Editor*
AUDREY GRASS, *Home Room Editor*
JANE PEELER, *Society Editor*
SHELIA SASSER, *Exchange Editor*

JUNE GURLEY, *Music Editor*
CAROLYN HUFFMAN, *Alumni Editor*

REPORTERS

First row: Jo Ann Carlton, Sandra Gordon, Mildred Barlow, Junior Ball, Joyce Spry, Shirley Hampton.

Second row: Betty Jean Council, Billie McCombs, Dougie Logan, Joan Campbell, Helen Black, Luteeia Talbert, Hartsell Lea Osborne.

OKAN

BUSINESS STAFF

Joe Dowless
Business Manager

Shirley Watts
Advertising Manager

Phil Tesh
Circulation Manager

Mrs. Whitmire
Adviser

Georgeann Alexander
Harold Allen
Patty Barlow
Frankie Black

Janice Brinkley
Pat Doby
Katie Ruth Durham
Mary Alice Fields

Hugh Freeze
Joe Glass
Gayle Goodman
Patsy Hobbs

Walker Jung
Gilbertine Mauldin
Jerry Myers
Jimmy Reavis

Sonny Shelf
Martha Shelton
Charles Smith
Gene Thompson

Administration

W. J. Bullock

B.A., Duke University; M.A., William and Mary; *Superintendent.*

F. O. Drummond

A.B., Furman University; M.A., A.S.T.C.; *Principal.*

R. D. Boone

A.B., Catawba College; *Social Studies; Dean of Boys; Key Club Adviser.*

Mrs. Veron Gilmore

A.B., Greensboro College; *Psychology; Dean of Girls; Banking Adviser.*

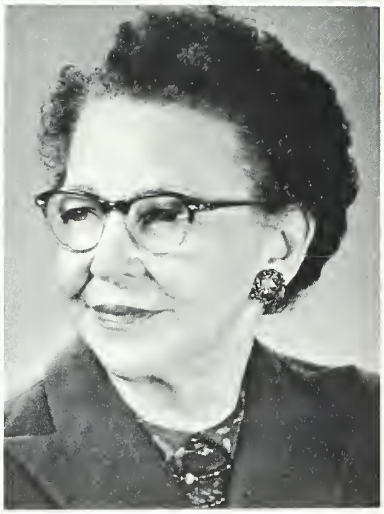

Mrs. Herman Bostian

Draughon's Business College; *Secretary.*

Mrs. Harvey Lee Huffman

Lewis Hotel Training School; *Dietitian.*

Faculty

Mrs. Earl G. Alexander
B.S., Appalachian State Teachers College; *Mathematics; Senior Class Adviser; Head Math Department.*

Frances Bounds
A.B., Lenoir Rhyne College; *Mathematics.*

Frank Crenshaw
Shop; Sheet Metal.

Laurah Dobson
A.B., W.C.U.N.C.; *World History.*

Charles B. Ellis
B.S., East Tennessee State; *Chemistry; Algebra; Camera Club Adviser.*

Loraine Gray
A.B., W.C.U.N.C.; M.A., Columbia University; *English; National Honor Society Adviser.*

Albert Harlen "Tuck" Gudger
B.S., Catawba College; M.A., University of North Carolina; *Science; Physical Education; Athletic Director; Head Football Coach; Head Basketball Coach; Track Coach.*

Marjorie Harrell
B.A., Winthrop College; *Art; Junior Class Adviser; Art Club Adviser.*

Merle Etta Lancaster
B.S., Flora Macdonald College; *Biology.*

Mr. A. C. Lovelace
A.B., Wake Forest College; Master's Degree, Duke University; Graduate Work, U.N.C.; *Latin.*

Betty McKnight
B.A., W.C.U.N.C.; *General Science; Biology.*

Maurine Perryman
A.B., W.C.U.N.C.; *English; Journalism;* Albrokan *Editorial Staff Adviser; Quill and Scroll Co-Adviser.*

Faculty

OVEDA E. POAG
A.B., Bob Jones University; A.S.T.C.; *Spanish; Spanish Club Adviser; Co-Adviser Honor Society.*

MRS. CHARLES RIDENHOUR
B.S., Greensboro College; *Biology; Adviser of Monitors; Audio-Visual Director.*

MRS. A. S. RINEHARDT
B.S.H.E., W.C.U.N.C.; *Home Economics.*

MRS. ARTHUR ROHR
B.M.E., Shenandoah Conservatory of Music; *General Music; Mixed Chorus.*

MRS. WILLIAM E. TUCKER
B.S., Appalachian State Teachers College; *Home Economics; F.H.A. Adviser.*

MR. HARVEY TURNER
B.M.E., Shenandoah Conservatory of Music; *Band Director.*

EDWIN L. VAN POOLE
B.A., Catawba College; M.A. George Peabody College for Teachers; *Mathematics; Physics; Tri-Sci-Club Adviser; Veterans' Club Adviser; Sophomore Class Adviser.*

FRANCES WARD
A.B., Meredith; *Bible; Bible Club Adviser.*

COLISTA WEISNER
A.B., W.C.U.N.C.; *French; French Club Adviser.*

MRS. CHARLES WHITEHEAD
B.A., W.C.U.N.C.; *Biology; General Science.*

MRS. A. M. WHITMIRE
A.B., Winthrop College; *English; Quill and Scroll Adviser;* ALBROKAN *Business Staff Adviser.*

Not pictured
EVELYN BALLARD
CAROLYN CANNON
DOROTHY LACHMUND
MILTON LAMB
HAROLD MCNEELY
CHARLES MISENHEIMER
DOLLY MOSER
JEAN SATTERTHWAITE
CHARLOTTE THORNBURG
MRS. RAYMOND WARD
MIRIAM WHITLEY

Best Wishes to one of
Best wishes
Dorothy Lachmund

SENIORS

CLASS HISTORY

CAROL FERGUSON
Historian

PREFACE

In 1949, when we entered Cannon High School, we hardly considered ourselves a class, for we had all come from various schools, different walks of life, and we had never seen many of the strange faces about us. Yet, gradually over a period of four years, after learning to work with our classmates, discovering what to expect of others, and what was expected of us, we finally matured into the class of 1953.

We became a definitely organized class with the Senior-Junior, Junior-Senior, the Washington trip, class plays, the new school, class rings, and the football team all becoming major highlights during our four years.

Now let us take this opportunity to review our past four years, and in doing so, relive the thrills and excitements that went hand in hand with them.

CHAPTER I

Leading our class that first year were: Walker Jung, president; Gary Sherrill, vice-president; Wayne Dellinger, secretary; Shirley Emerson, treasurer, who worked with Miss Betty Bovette, class adviser, to plan our first big social in high school, which was a picnic and square dance in the school gymnasium.

We elected Phyllis Finger and Harold Deal to represent our class in Student Council for the year.

CHAPTER II

As we began to get into the swing of things our Sophomore year we elected Clark Drake, president; Jerry Daye, vice-president; Joan Galliher, secretary; and Don Ritchie, treasurer. To represent us in Student Council, we chose Gypsy Kennerly and Jerry Daye.

Then, to really get the ball rolling, the plans for our new high school, which was to be on First Street, were revealed. Though uneventful and unimportant as it may seem, this one year probably affected our future more than any other of the four years. We now had a new school to look forward to.

Mrs. Vinson, class adviser working with us, planned our social for the year, a swimming party at Mirror Lake, at which swimming, food, and golf were enjoyed by all.

Though very unusual for Sophomores, seven of our girls, Pat McManus, Gypsy Kennerly, Gloria Gilliam, Isabel Holbrook, Shirley Watts, Becky Goodman, and Jimmie Henderson, were tapped into the National Honor Society.

As Freshmen we had not been represented in a Student Government office, so of course we were very proud of Walker Jung's being elected treasurer of the Student Government.

CHAPTER III

There were several highlights in our Junior year. The Junior-Senior, which honored the Seniors, was centered around the theme, "Show Boat." Entertainment was rendered by Joyce Slawson, Barbara Haneline, Ingle Cook, and Don Ritchie, with Shirley Watts and Jerry Myers at the piano. Following the banquet at the Y.M.C.A. a dance was held in the school gymnasium.

The biggest event, by far, of the year was the long anticipated Washington trip. The Capitol, Supreme Court Building, Arlington Cemetery, Jefferson Memorial, Washington Monument, Luray Caverns, and the never-ceasing rain were long to be remembered by all.

At a class meeting, Clark Drake, Gary Serrill, Bobby Keller, Billy Strawn, Peggy Black, and Jerry Daye were elected president, vice-president, secretary, treasurer and Council members, respectively, with Miss Marjorie Harrell as class adviser.

"She Couldn't Remember," the Junior class play, directed by Miss Sara Jordan, and the Senior-Junior, which was centered around Valentine honoring us, were both special events of the year.

Then we finally had our class rings, which were shown with pride for several weeks.

Three outstanding students during the year were Walker Jung, Secretary of Student Government and Vice-President of the North Carolina Student Council Congress; David Castor, State Bible Club Treasurer; and Carol Phillips, Homecoming Queen.

Five of our girls, Carol Phillips, Carol Ferguson, Barbara Cline, Jackie Gabriel and Billie Max Thomason, were tapped into the National Honor Society.

The only Junior to be tapped into the honorary society of the Quill and Scroll was Shirley Watts.

Six boys, Ronald Blackburn, Jimmy Reavis, Clark Drake, Jerry Daye, Jimmy Icard, Walker Jung, were members of the Key Club which was organized this year.

At last we were ready for our final year when we would be Seniors.

CHAPTER IV

It now seemed as if a dream were at last a reality. Not only were we Seniors after three long years, but we had entered our new school, A. L. Brown High School, with hearts filled with pride and joy. The auditorium, long halls, and individual lockers, were proudly viewed by everyone. We were not the first class to graduate from this fine new school, but we were the first class to spend our whole Senior year in it.

This year was alive and buzzing with activity. First the long, slow process of picture making of Seniors, superlatives, and clubs for the annual of Brown High School. But the trouble was well worth it and even more just to receive our treasured books.

Then caps and gowns, calling cards, and invitations had to be ordered.

Mrs. Virginia Alexander, class adviser, aided the officers, David Castor, president; Isabel Holbrook, vice-president; Carol Phillips, secretary; Max Chandler, treasurer; the various committees; and the class in choosing the class motto, "They conquer who believe they can"; the colors, wine and white; the flower, the gardenia; the poem by Myrtle Gulledge, "Ours for Memory"; and the mascots, Delaine Cannon and Rodney Holbrooks.

The Senior Edition of the ALBROKAN was dedicated to our principal, Mr. Fred O. Drummond.

This year six boys and three girls were tapped into the Quill and Scroll. They were: Jimmy Reavis, Joe Dowless, Joe Glass, Walker Jung, Jerry Myers, Phil Tesh, Shelia Sasser, Gloria Gilliam, Gelene Hutchins.

At a class meeting, Isabel Holbrook and Billy Strawn were elected as Council members to represent the class.

The Key Club inducted four boys, who were Max Chandler, Jerry Myers, Paul Fisher, David Castor into their club this year.

Our Student Government was headed by Walker Jung and Jerry Daye, president and vice president.

To Shirley Watts the title, "Miss High Miss," based on beauty, character, and scholarship, was awarded.

Phyllis Finger was elected as "Miss Brown High" and also the queen of the Carrousel in Charlotte.

Perhaps the most amazing achievement was the fact that we had an undefeated football team for the first time in the history of our school. They were South Piedmont Conference Championship winners. Our hearts swelled with pride when Gary Sherrill was chosen to play in the Shrine Bowl game, Clark Drake won the Lug Leizer award, and Don Ritchie was chosen as the most valuable player.

This was the most glorious year of all for us. With May came the delightful whirl of Senior Day, practicing for the beautiful Class Day exercises, Baccalaureate Sermon, and Graduation exercises, new dresses, new suits, flowers arriving, calling cards and invitations coming, annuals being proudly read and signed, and gifts opened in thrilling excitement. It was a joy to be young, alive and graduating from high school. Other days might be dark, but these were heavenly.

CONCLUSION

As we leave A. L. Brown High School, our Alma Mater, we shall always remember what it has meant to us, and there shall always be a warm, tender spot in our hearts for Cannon High School, too. It is hard to realize that we are leaving, never to return as students again, and that we are parting from many of our friends never to see them again. But always in our hearts we shall cherish the fond memories of our four wonderful years together.

Max, I have enjoyed knowing you. You have meant alot to me. May God [illegible] our father use you always in his service. Your in his Dear

Dear Max,
Best of luck & happiness to one of the sweetest & cutest boys I know. May the best of everything always be yours. Just stay as sweet now. Good luck in college & your future life. God bless you always.
With fond love,
Isabel

SENIOR CLASS

OFFICERS

David Castor	*President*
Isabel Holbrook	*Vice-President*
Carol Phillips	*Secretary*
Max Chandler	*Treasurer*

Motto: *"They Conquer Who Believe They Can."*

Flower: *Gardenia*

Colors: *Wine and White*

MASCOTS

Delaine Cannon
Rodney Holbrooks

SENIORS

Glenola Maxine Allen

"It is the little things in life that count."

F.H.A. 1, 2; Latin Club 3.

Frank William Allman

"If you can't say something good about someone, don't say anything at all."

Intramurals 1, 2, 3; Baseball 1, 2, 3; Junior Varsity Football 3; Basketball 1, 2; Hi-Y; Bible Club 1.

Sylvia Dannette Argo

"There is no knowledge that is not power."

Varsity Basketball 2, 3; Intramurals 1; Football Sponsor 2; Tri-Hi-Y 3; Spanish Club 4; Student Government Dance Committee 3; Home Room Secretary 1; Band 1, 2, 3, 4, Sponsor 2, 3; Social Standards Conference 2; Junior Play Marshal 3; Allied Youth 4, Program Committee 4; Art Club 4.

Shirley Mona Armstrong

"Have faith and what you need will be taken care of."

Football Sponsor 3, 4; Tri-Hi-Y 1, 2, 3, 4, Chaplain 2, Co-Chairman Project Committee 3; Library Club 3; Bible Club 4; Latin Club 2, 3; Home Room Treasurer 1, Vice-President 2; Chairman Poem Committee 4; Girls' Chorus 1; Mixed Chorus 2, 3, 4; Student Administration Day 1; Commencement Marshal 3; Allied Youth 4.

William Paul Ashley

"Do unto others as you would have them do unto you."

Intramurals 1, 2, 3, 4; Junior Varsity 1, 2, 3, 4; Hi-Y 1, 2, 3, 4; Dramatics Club 3; Session House 2, 3; Home Room President 1; Mixed Chorus 1, 2, 3, 4; Boys' Chorus 2.

Keith Wilson Austin

"If it doesn't help someone, it isn't worth doing."

Camera Club 1, 2, 3, 4, President 2, 3, 4; Model Airplane Club 1; Tri-Sci Club 3, 4, Secretary 3, 4.

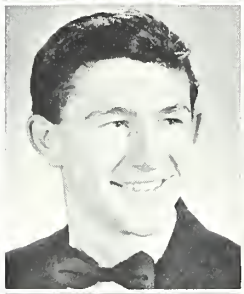

Conard Simpson Baker

"A hard beginning maketh a good ending."

Intramurals 1, 2; Hi-Y 4; Monogram Club 2, 3, 4; Session House 3; Boys' Chorus 2; Art Club 4; Manager 2.

Luci Waddell Ballard

"I can do all things through Christ which strengtheneth me."

Intramurals 1; Football Sponsor 2, 4; Tri-Hi-Y 1, 2, 3; G.A.A. 1; Monitor 4; Bible Club 4; Student Government Dance Committee 1, 2, 3; Home Room Treasurer 4; Song Committee 4; Girls' Chorus 1; Superlative 4; Art Club 3, 4; Allied Youth 4.

Mildred Louise Barlow

"No legacy is so rich as honesty."

Intramurals 1; Tri-Hi-Y 2, 3, 4; Treasurer 4; Library Club 2, 3, Vice-President 3; Delegate Library Convention 3; Office Page 4; Session House 1; Career Day Committee 1; Home Room President 2, 4, Vice-President 3; "Up in Central Park" Marshal 2; Monogram Variety Show 2; Student Government Dance Committee 2, 3; Student Administration Day 1; Junior Play Marshal 3; ARBOKAN Editorial Staff Reporter 4.

Velma Ann Barlow

"Do more for others and less for self."

Basketball, Freshman Team 1, "B" Team 2, Varsity 3, 4; G.A.A. 1, 2, 3, 4, President 3, 4; Tri-Hi-Y 1, 2, 3, 4, Sergeant-at-Arms 1; French Club Treasurer 3; Camera Club 2; Bible Club 4; Band 1, 2, 3, 4, Eastern All-State Band Clinic at Gastonia 3, Cabarrus Band Clinic at Winecoff 2, 3; Commencement Marshal 3.

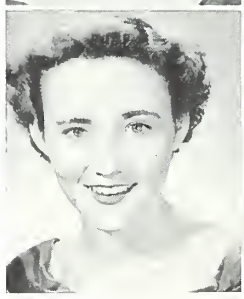

Carole Barnette

"Of all the joys that I recall,
Being in love is best of all."

Tri-Hi-Y 1, 2, 3; Bible Club 4; Art Club 4; Latin Club 2, 3; Color and Flower Committee 4; Allied Youth 4.

Loretta Bassett

"Live, Love and Be Happy."

F.H.A. 1; Bible Club 4; Dedication Committee 4; Allied Youth 4.

SENIORS

Laura Elizabeth Beam

"Silence is for the Saints; I am only human."

Basketball 2, 3, 4; Co-Captain 4; F.H.A. 1, 2, 3, 4; Reporter 3, Social Chairman 4; G.A.A. 1, 2, 3, 4, Point Recorder 3, 4; Latin Club 2; ALBROKAN Editorial Staff Reporter 3, Girls' Sports Editor 4.

Phyllis Glenda Beam

"As merry as the day is long."

Intramurals 1; Tri-Hi-Y 2; F.H.A. 1, 2; Monitor 4; Latin Club 2; Home Room Vice-President 4; Girls' Chorus 1, 2, 3; Banking Club 4; "Messiah" 1.

Phyllis Ann Bentley

"It is not how we begin, but it is how we finish."

Intramurals 1; Tri-Hi-Y 2, 3, 4; Session House 3; Student Government Dance Committee 2; Girls' Chorus 2, 3, 4, Secretary 4; Class Night Exercises 3; Junior Class Play Make-Up Committee 3; Senior Dedication Committee 4.

Jo Ann Black

"Youth comes but once in a lifetime."

Peggy Wallace Black

"Praise and Thanksgiving turn gloom into glow."

Tri-Hi-Y 1, 2, 3, 4, Delegate to International Tri-Hi-Y and Hi-Y Convention 3; Dramatics Club 4, Treasurer 4; Latin Club 2, 3; Student Council 3; Home Room Vice-President 1, Treasurer 2, Secretary 4; Social Standards Conference 3; Junior Class Play 3; Camera Club 1.

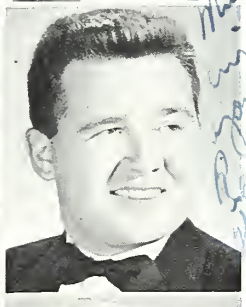

William Thomas Black

"I'm third."

Transferred from Barium Springs 3; Camera Club 4; Bible Club 4; Tri-Sci Club 3, 4; Allied Youth 4.

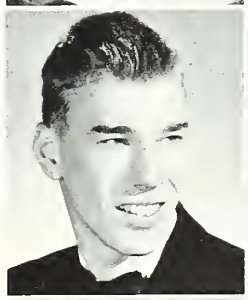

Ronald Hamilton Blackburn

"To play the game for all that's in it, To play the game and play to win it."

Intramurals 1, 3; Baseball 2, 3, 4; Basketball 3, 4; Monogram Club 3, 4; Hi-Y 1, 2, 4, Chaplain 1, 2; Key Club International 4, President 4; Home Room Vice-President 3, President 4; Mixed Chorus 2, 3; Student Administration Day 1; Allied Youth 4; Banking Club 4.

Phyllis Ann Boger

"Before I see the mote I will cast out my own beam."

Tri-Hi-Y 2, 3, 4; Office Page 3; Latin Club 2, 3; Dedication Committee 4; Girls' Chorus 4; Make-Up Committee Junior Class Play 3; Latin Club 3; Allied Youth 4; Dramatics Class Play 4; Bible Club 4.

Richard Osborn Bolick

"Everyone is the son of his own works."

Intramurals 1, 3; Latin Club 2.

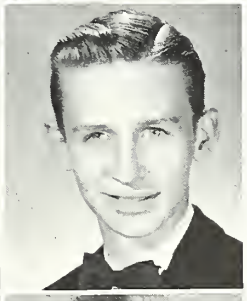

Jerry Dennis Bradshaw

"To be trusted is a greater compliment than to be loved."

Intramurals 2, 3; Hi-Y 4; Camera Club 2; Bible Club 4; Spanish Club 4; Latin Club 2; Session House 1, 3.

Barbara Earlin Brooks

"The way to have a friend is to be one."

Intramurals 1; Tri-Hi-Y 1, 2, 3, 4; G.A.A. 1, 3, 4; Bible Club 4; Session House 2; Student Government Dance Committee 1, 2; Allied Youth 4.

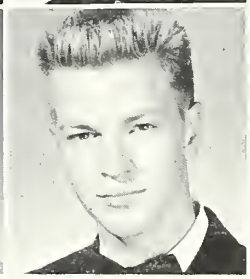

Bobby Julian Brooks

"No man can ever rise above that at which he aims."

Bible Club 1, 2, 3, 4; Session House 1, 4; Camera Club 3, 4; Chemistry Club 3.

Mat, remember the good times on the football team. Lots of luck — Dal Jim

SENIORS

Norma A. Brumbeloe

"In all thy ways acknowledge Him, and He shall direct thy path."

Intramurals 1; Tri-Hi-Y 1, 3; F.H.A. 1; Camera Club 3; G.A.A. 1; Bible Club 3, 4; Spanish Club 3; Girls' Chorus 2, 3; Junior Class Play Property Committee 3; Poem Committee 4.

Jimmy Rayvon Campbell

"Life is what you make it."

Junior Varsity Football 1; Varsity Football 3, 4; Monogram Club 4; Bible Club 4; Home Room President 2, Treasurer 4; Boys' Chorus 1, 2; Mixed Chorus 3, 4; Allied Youth 4.

Tommie Clark Campbell

"Perfect love casteth out fear."

F.H.A. 1, 2, 3; Library Club 3.

Pegge Jean Canup

"Better to bow than to break."

Transferred from Winecoff 3; Tri-Hi-Y 4; Art Club 4; Allied Youth 4.

Phyllis Ann Canup

"Little things effect little minds."

Tri-Hi-Y 4; Library Club 3; Bible Club 4; French Club 4; Student Government Dance Committee 1, 2, 3, 4; Art Club 3, 4, Vice-President 3, Secretary 4.

Jo Anne Carlton

"The world's no better if we worry; Life's no longer if we hurry."

Intramurals 1; Football Sponsor 2; Tri-Hi-Y 1, 2, 3, 4; F.H.A. 3, 4, State Convention 3, County and District Convention 3, 4; Camera Club 3; Dramatics Club 4; Spanish Club 3, 4; Student Government Dance Committee 1, 2; ALBROKAN Reporter 4; Junior Play Business Committee 3; Class Night Exercise 3; Dramatics Play 4.

Anne Carter

"It's happy goes as lucky goes."

David Larry Castor

"I can do all things through Christ which strengtheneth me."

Junior Varsity Football 1, Varsity 4, Track 3, 4; Monogram Club 4; Bible Club 3, 4, Treasurer 3, President 4 N. C. State Bible Club Treasurer 4 Latin Club 2, 3; Class President 4; Superlative 4.

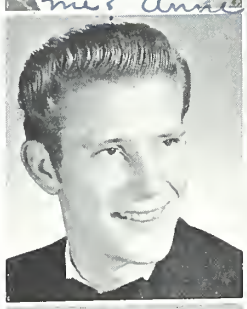

Bill Cauble

"It hurteth not the tongue to give fair words."

Intramurals 1.

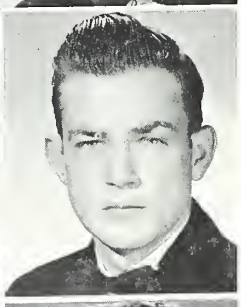

Rufus Cauble

"The early bird gets the worm."

Intramurals 1, 2, 3; Junior Varsity 1; Basketball Manager 2, 3; Monogram Club 2, 3, 4; Home Room Secretary 3, President 4.

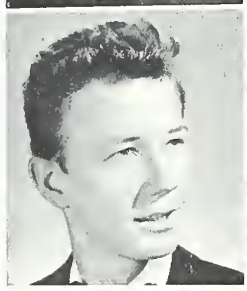

Jerry Cavin

"O, this learning, what a thing it is."

Shirley Ann Chambers

"A service to man is a service to God."

Intramurals 1; Latin Club 2, 3; Make-Up Committee Junior Class Play 3.

SENIORS

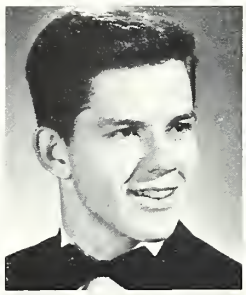

Max Fillmore Chandler

"I can do all things through Christ, which strengtheneth me."

Football, Junior Varsity 1, Varsity 2, 3, 4; Baseball, Junior Varsity 1; Intramurals 1, 3; Monogram Club 3, 4; Monitor 1, 4; Latin Club 1, 2, 3, Treasurer 3; Session House 3; Class Treasurer 4; Key Club 4.

Best of everything to a swell guy and good pal. Simon.

Ann Shirley Childers

"The greatest bridge between despair and hope is a good night's sleep."

Bible Club 1, 2.

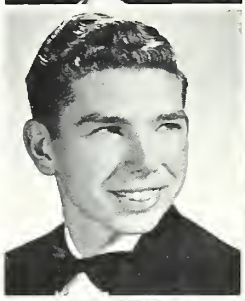

Frank Clampet

"One good turn asketh another."

Intramurals 1, 3.

Marlene Clampet

"To live today like I would live tomorrow."

Barbara Ann Cline

"Jesus and Others and You is a wonderful way to spell JOY."

Honor Society 3, 4; Bible Club 4; Spanish Club 4, President 4; Latin Club 1, 2; Home Room Vice-President 3, Secretary 4; Mixed Chorus 2, 3, 4; Commencement Marshal 3; Superlative 4; Camera Club 3, Treasurer 3.

Patricia Sherleen Cline

"Never do today what you can put off until tomorrow."

Intramurals 1, 2; Tri-Hi-Y 4; Camera Club 3; Bible Club 4; Student Government Dance Committee 2, 3; Stage Crew 3; Superlative 4; Freshman Basketball 1.

Nancy Lee Cloninger

"Better late than never."

Color and Flower Committee 4; Dedication Committee 4; Allied Youth 4; Spanish Club 3; Mixed Chorus 3, 4; G.A.A. 4; Majorette 4.

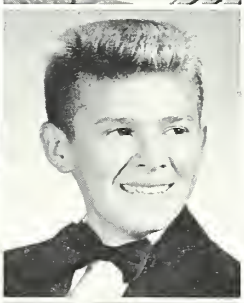

Sonny Cobb

"The world is waiting to pay your price if you can but deliver what it needs."

Junior Varsity Baseball 1; Camera Club 2; Bible Club 2, 3; Boys' Chorus 1, 2.

Luck, because you really deserve it. Sonny

Nancy Ann Coble

"Happiness is a perfume you cannot pour on others without getting a few drops on yourself."

Intramurals 1; Camera Club 2; Library Club 2, 3, 4, Treasurer 4; Latin Club 2, 3; Bible Club 3, 4; Class Night Exercise 3; Make-Up Committee Junior Class Play 3.

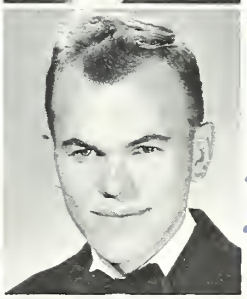

Bobby Garett Coe

"What is good for the goose is good for the gander."

Intramurals 1, 3; Boys' Chorus 2.

The best of luck to a swell friend.

Barbara Gail Collins

"When duty whispers low, Thou Must; the youth replies, I Can."

Intramurals 1; Tri-Hi-Y 1, 2; Student Government Dance Committee 1, 2; Monitor 2.

Billie Carol Collins

"Trust and obey, for there's no other way."

Intramurals 1; Tri-Hi-Y 1, 2, 4; Camera Club 1; Latin Club 3, 4; Student Government Dance Committee 1, 2.

SENIORS

Ingle Oscar Cook

"You can't fight today's battles with yesterday's victories."

Intramurals 1; Varsity Football 3, 4; Hi-Y 1, 2, 3, 4, Treasurer 2, Vice-President 4; Monogram Club 4; Spanish Club 4; Latin Club 1, 2; Allied Youth 4; Home Room President 3; Mixed Chorus 2, 3, 4.

Dallene Crainshaw

"Patch grief with Proverbs."

F.H.A. 1, 2; Bible Club 1, 2, 3; Allied Youth 4.

Frances Jane Cranford

"What I have seen, teach me to trust God for what I have not seen."

Loretta Frances Crowe

"The things I sometimes want, I don't always get."

F.H.A. 1, 2; Library Club 3, 4; Bible Club 3, 4; Girls' Chorus 2, 3, 4; Junior Class Play Cast 3.

Jacqueline Marie Davis

"True nobility is exempt from fear."

Bible Club 3, 4.

Jerry Godfrey Daye

"By the work, one knows the workman."

Football 2, 3, 4; Basketball Manager 2, 3; Intramurals 1, 2, 3; Monogram Club 2, 3, 4; Hi-Y 1; Camera Club 2; Monitor 4; Latin Club 2; Session House 1; Student Council 2, 3, 4; Student Government Vice-President 4; Home Room Treasurer 1, 2, President 3; Sophomore Class Vice-President 2; Key Club 3, 4; Allied Youth 4; Chairman of Point Board 4; Student Administration Day 1; Social Standards Conference 2, 3.

Peggy Deese

"The easiest way to get rid of an enemy is to make friends with him."

Bible Club 1, 2; Camera Club 3; Allied Youth 4; Junior Class Play Stage Crew 3.

William Pinckney Doby

"A friend is never known until a man hath need."

Spanish Club 3; Hi-Y 3, 4; Bible Club 4; Allied Youth 4; Junior Varsity Basketball 2, 3.

Christine Donahue

"My actions speak louder than my words."

Latin Club 1, 2; Bible Club 2, 3, 4.

Iris Juanita Donaldson

"It matters not so much in the end whether I won or lost, but how I played the game."

Football Sponsor 3; Tri-Hi-Y 1; Monitor 4; Bible Club 2; Dramatics Club 3; Latin Club 3; Senior Song Committee 4; Class Night Exercises 3; Junior Class Play Make-Up Committee 3; Dramatics Class Play Prompter 3.

Joe Willette Dowless

"The hills are crossed; now to climb the mountains."

Intramurals 1, 2; Hi-Y 1, 2, 3, 4, Vice-President 2, Secretary 4; Bible Club 4; Dramatics Club 4; Chemistry Club 3; Tri-Sci Club 4, Board of Directors 4; Latin Club 1, 2, Master of Ceremonies, Latin Banquet 2; Student Government Dance Committee 2, 3; Home Room Vice-President 2, Treasurer 3; Band 1, 2, 3, 4, Squad Leader 2, 3, 4; Orchestra 2, 3, All-State Orchestra 3; "Swingsters" 2, 3; Mixed Chorus 2, 3; Property Manager 4; ALBROKAN Business Staff 2, 3, 4, Circulation Manager 3, Business Manager 4; Social Standards Conference 2, 3; "She Couldn't Remember" Cast 3; Quill and Scroll 4; Dramatics Class Play Cast 4.

Clark Drake

"Meet life with an open mind."

Varsity Football 1, 2, 3, 4, Co-Captain 4; Baseball 3; Intramural Basketball 3; Monogram Club 2, 3, 4, Secretary 3, President 4; Bible Club 4; Session House 4; Home Room President 2, Vice-President 3; Freshman Class Secretary 1; Sophomore Class President 2; Junior Class President 3; Key Club 3, 4; Allied Youth 4; Delegate to Boys' State 3; Student Administration Day 1.

SENIORS

Max Dula

"Better late than never."

Intramurals 1, 2; Spanish Club 2; Session House 1; Home Room Treasurer 1; Band 1, 2.

Marion Josephine Edwards

"I will find a way, or make one."

Intramurals 1; Bible Club 2; Latin Club 2, 4; Dedication Committee 4; Social Standards Conference 2.

Steve Arnold Falls

"Live fast, die young, and have a good looking corpse."

Intramurals 1, 2, 3; Varsity Football 4; Baseball Manager 2; Monogram Club 3, 4; Bible Club 2; Dramatics Club 4.

Carol Lee Ferguson

"I can do all things through Christ, which strengtheneth me."

Football Sponsor 3, 4; Honor Society 3, 4, President 4; Tri-Hi-Y 2, 3, Chaplain 3; Monitor 4; Bible Club Delegate to State Bible Convention 3, 4, Bible Club 3, 4, Program Chairman 3, Vice-President 4; Office Page 4; Latin Club 1, 2; Home Room Secretary 3; Dedication Committee 4; Student Administration Day 1; Commencement Marshal 3; Publicity Committee Junior Class Play 3; Senior Superlative 4; Constitution Revisory Committee 4; Banking Club 4; Allied Youth 4, Secretary 4, Delegate to National Convention 4; Historian 4.

Phyllis Ann Finger

"Wise to resolve, and patient to perform."

Tri-Hi-Y 1, 2, 3, 4; Bible Club 1; French Club 1; Camera Club 1, 2, 3, Treasurer 1, Secretary-Treasurer 2, Treasurer 3; Student Council 1; Student Government Dance Committee 2, 3, Music Chairman 3; Band Sponsor 1, 2, 3; Junior Play Cast 3; Superlative 4; Art Club Treasurer 4; Football Sponsor 1, 2, 3; Dramatics Play Marshal 3; "Miss Merry Christmas" 4; "Miss Carolina Carrousel of '53 Queen" 4; Allied Youth 4.

Nancy Jo Fisher

"No man ruleth safely but he that is willingly ruled."

Home Room Secretary-Treasurer 1; Tri-Hi-Y 1; Home Room Treasurer 2.

Pearl Ruth Earnhardt

"If a task is once begun, never leave it until it is done."

Tri-Hi-Y 1, 2, 3; Camera Club 1, 2; Library Club 1; Bible Club 1, 2; Student Government Dance Committee 2, 3; Home Room Treasurer 1, Vice-President 2; Stage Crew 3.

Shirley Emerson

"What could I be but what I am?"

Session House 1; Treasurer of Freshman Class; Tri-Hi-Y 1, 2, 3, Vice-President 1; Orchestra 1, 2, 3; Football Sponsor 2; Basketball 1, 2; Mixed Chorus 3; Junior Class Play Make-Up Committee 3; Student Government Dance Committee 1, 2; Commencement Marshal 3; "Swingsters" 3.

Frances Marjorie Farmer

"To thine own self be true."

Intramurals 1; Camera Club 2, 3; G.A.A. 1; Bible Club 4; Dramatics Club 3; Dramatics Class Play Marshal 3; Senior Class Poem Committee 4; Dedication Committee 4; Mixed Chorus 1, 2, 3, 4; Social Standards Conference 1, 3; Junior Play Make-Up Committee 3; Stage Crew 2, 3; Variety Show 2; Allied Youth 4; Class Night Exercise 3.

Elizabeth Ann Fesperman

"I complained because I had no shoes until I met a man who had no feet."

Intramurals 1, 2; G.A.A. 1, 2, 3; Library Club 4; Girls' Chorus 1, 2, 3.

Charles Fink

"I believe in the end truth will conquer."

Aint this bad stuff!

Paul Fisher

"Strive to achieve the highest things in life."

Intramurals 1, 2; Varsity Football 3, 4, Manager 2; Hi-Y 1, 2, 3, 4; Monogram Club 4; Bible Club 4; Dramatics Club 3; Latin Club 1, 2; Home Room Secretary 1, Vice-President 4; Mixed Chorus 3, 4; Allied Youth President 4.

SENIORS

Bernice Geraldine Foil

"Pure thoughts, pure words, pure actions."

Intramurals 1; Tri-Hi-Y 1, 2, 3, 4; Bible Club 4; Latin Club 2, 3; Student Government Dance Committee 2, 3.

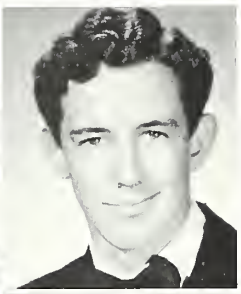

Billy Gilbert Ford

"Thou quiet lad, but few know the treasures hid in thee."

Transferred from Winecoff 2; Basketball 2, 3; Hi-Y 4; Art Club 2, 3, 4; Bible Club 4; Allied Youth 4.

Barbara Ann Fox

"Trying to live for God each day."

Bible Club 3, 4.

Faye Anne Freeze

"A stitch in time saves nine."

Camera Club 2; Latin Club 2; Girls' Chorus 2, 3; Cafeteria Cashier 1, 2, 3, 4.

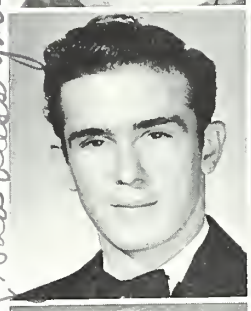

Guy Byford Freeze

"A dog has many friends because he wags his tail and not his tongue."

Intramurals 1; Monitor 4; Latin Club 1, 2; Home Room President 4.

Gwendolyn Alice Freeze

"When you have nothing to say, don't say it."

Intramurals 1; Camera Club 3; Latin Club 4; Class Night Exercise 3.

Mary, I have enjoyed knowing you all these years. I will always cherish your friendship "Diz"

Barbara Jacqueline Gabriel

"It isn't what we have but what we are that makes life worth living."

Intramurals 1; Freshman Basketball 1; Football Sponsor 3; Varsity Basketball 2, 3, 4; Junior Cheerleader 3, 4; Honor Society 3, 4; F.H.A. 1; Camera Club Officer 2; G.A.A. 2, 3; Monitor 3; Latin Club President 3; Co-Editor of State Honor Society Paper 4; Home Room Treasurer 1, Secretary 2, Vice-President 3, President 4; Dedication Committee 4; ALBROKAN Editorial Staff 3, 4; Student Administration Day 1, 2, 3; Commencement Marshal 3.

Joan Carol Galliher

"If God be for us, who can be against us?"

Intramurals 1; Tri-Hi-Y 1, 2, 3, 4, Secretary 1; Bible Club 4; Chemistry Club 3; French Club 4, Secretary 4; Latin Club 1, 2; Home Room President 3; Class Secretary 2; Commencement Marshal 3; Allied Youth 4.

Faye Carol Garver

"It is better to give than receive."

Bible Club 2; Art Club 2; Junior Play Publicity Committee 3.

Bobbie Jean Gibson

"It is not how we begin, but it is how we finish."

Intramurals 1; Tri-Hi-Y 4; Bible Club 3, 4; Social Committee 4; Library Club 3, 4, Secretary 4; Home Room Reporter 3; Allied Youth Club 4; Class Night Exercise 3; Junior Class Play Committee 3; Dedication Committee 4.

Mary Kathryn Gibson

"If a task is once begun, never leave it until it is done."

F.H.A. 1, 2; Bible Club 2.

Barbara Gail Gilliam

"Seek and you shall find."

Freshman Basketball 1; Tri-Hi-Y 1, 2, 3, 4; F.H.A. 1, 2; Bible Club 4; Spanish Club 3, 4; Session House 4; Student Administration Day 1.

Mary. I have certainly enjoyed knowing you these past 4 years. I wish you the luck in the world and may God bless you. Gail G.

SENIORS

Gloria Dell Gilliam

"Let my prayer each morning be,
Less of self and more of Thee."

Honor Society 2, 3, 4, Chaplain 4; Tri-Hi-Y 1, 2, 3, 4, Vice-President 2, President 3, Delegate to Conventions at Wilmington 2, Spartanburg, S. C., 3; Camera Club 3; Monitor 2, 3; Bible Club 4; Spanish Club 3, Chaplain 3; Session House 3, Mixed Chorus 2, 3, 4; ALBROKAN Editorial Staff 3, 4; Student Administration Day 1; Social Standards Conference 3; Commencement Marshal 3; Allied Youth 4; Senior Song Committee 4, Constitution Revisory Committee 3; Junior Class Play Make-Up Committee 3; Quill and Scroll 4.

Joseph Dinson Glass, Jr.

"He that is slow to anger is better than the mighty."

Junior Football 1; Track 2, 3; Intramurals 2, 3; Hi-Y 1, 2, 3, 4, President 2, Chaplain 1; Monogram Club 3, 4, Monitor 3; Bible Club 4; Dramatics Club 3, 4, President 3; Chemistry Club 3; Latin Club 1, 2; Session House 1, 4; Point Board 4; Senior Class Lawyer 4, Band 1, 2, 3, 4; "Swingsters" 3; Mixed Chorus 4; Junior Class Play 3; Dramatics Class Play 3; Commencement Marshal 3, Superlative 4; Odd Fellows Youth Pilgrimage 3; Junior Rotarian 4; Allied Youth 4; Tri-Sci Club 4, Board of Directors 3, 4; Student Administration Day 2; Social Standards Conference 3; Quill and Scroll 4.

The best of luck to Bonny Hi's No. 1 catcher. Remember Scout.
Delma Goins

Ganavieve Elaine Goble

"I believe that in the end truth will conquer."

Tri-Hi-Y 1, 2, 3, 4; F.H.A. 1, 2; Office Page 4; Spanish Club 3, 4.

Delma Howard Goins

"All that glitters is not gold."

Intramural Basketball 1, 2, Softball 1, 2; Hi-Y 4; Bible Club 2; Session House 1; Boys' Chorus 1, 2, Secretary 2.

Larry Goldston

"The secret of success in life is for a man to be ready for his opportunity when it comes."

Best of luck to you and take care of the — to a — and lucky future
Larry G.

Juanita Carol Goodnight

"A soft answer turneth away wrath; but grievous words stir up anger."

Bible Club 3, 4; Girls' Chorus 2, 3; Art Club 4.

Audrey Ruth Grass

"About the best and finest thing in this world is laughter."

Football Sponsor 4, Tri-Hi-Y 1, 2, 3, 4, F.H.A. 1, 2, 3, 4, Reporter 2, Secretary 3, Historian 4, County Treasurer 4; Camera Club 3; Dramatics Club 4, French Club 4; Student Government Dance Committee 1; Home Room Reporter 1, Social Chairman 2; ALBROKAN Editorial Staff 3, 4, Reporter 3, Home Room Editor 4; Banking Club 4; Home Economics Award 2; Dramatics Class Play 4.

Morris Grass

"To have friends you must be friendly."

Charles Martin Gribble

"Be a friend, for someday you may need a friend."

Intramurals 1, 3; Junior Varsity Football 1, 2; Hi-Y 2, 3, 4, President 4; Monitor 2, 4; Latin Club 2, 3; Home Room Vice-President 1, Treasurer 2.

Hubert Griffin

"Be swift to hear, slow to speak, slow to wrath."

Boys' Chorus 2; Intramurals 1, 3.

Richard Lee Griffin

"An upright judge, a learned judge!"

Basketball Intramurals 1, 2, 3; Hi-Y 4; Bible Club 2; Latin Club 2, 3; Home Room President 3; Mixed Chorus 4; Session House 1, 2; Junior Varsity Basketball 2, 3.

Myrtle Ray Gulledge

"I haven't begun to dig deep; I have only scratched the surface."

Bible Club 1, 2; Senior Class Poem Committee 4; ALBROKAN Editorial Staff 3, 4, Reporter 3, Humor Editor 4; Stage Crew Junior Class Play 3; Senior Class Poet 4.

SENIORS

June Carol Gurley

"The hills are crossed, now to climb the mountain."

Intramurals 1; F.H.A. 1; Tri-Hi-Y 1, 2, 3, 4; Student Government Dance Committee 1; Session House 2, 3; Home Room Treasurer 2; Girls' Chorus 2, 3, Secretary 3; Social Standards Conference 2; Junior Class Play Make-Up Committee 3; ALBROKAN Editorial Staff Reporter 3, Music Editor 4.

Shirley Janet Hampton

"I don't know what the future holds for me, but I know WHO holds the future."

Intramurals 1; F.H.A. 1, 2, 3, State Convention Delegate 1, Delegate to County and District 2, 3; Camera Club 1, 2; Tri-Hi-Y 1, 2; Student Government Dance Committee 1, 2; Junior Play Committee 3; ALBROKAN Reporter 4; Dramatics Class Play 4.

Barbara Dianne Haneline

"Laugh and the world laughs with you. Cry and you cry alone."

Football Sponsor 2; Tri-Hi-Y 2; Camera Club 1; Dramatics Club 3, 4; Latin Club 2, 3; Student Government Dance Committee 2; Dedication Committee 4; Orchestra 2, 3, 4; Mixed Chorus 1, 2, 3, 4, Music Librarian 4; Junior Class Play 3; Dramatics Play Marshal 3; Girls' Chorus 1; Variety Show 2.

Elmer Hartsoe

"Do unto others as you would have them do unto you."

Junior Varsity 1; Varsity 3; Home Room Vice-President 3.

Max, I have enjoyed knowing you and I hope you have a wright future C.C.H.

Jerry Raymond Hayes

"Never play cupid to another couple."

Junior Varsity Football 1; Intramurals 1, 2, 3; Baseball 3, 4; Hi-Y 1; Monogram Club 3, 4; Boys' Chorus 1, 2; Stage Crew 2, 3, 4.

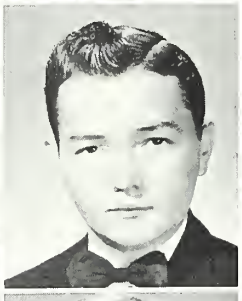

Phil Payne Helms

"To climb steep hills start with a slow pace."

Intramurals 1; Hi-Y 4; Bible Club 4; Latin Club 1, 2; Allied Youth 4.

Darlene Joanna Herman

"To thine own self be true, and it follows as night the day, thou cans't not then be false to any man."

Tri-Hi-Y 2, 3, 4, Pianist 3; Camera Club 1, 2; G.A.A. 1; Bible Club 4; French Club 4; Student Government Dance Committee 3; Allied Youth 4, Social Chairman 4; Orchestra 1, 2; Mixed Chorus 2, 3, 4; Junior Play Marshal 3.

always Darlene on the body

Look back to a fine fellow and may all the same things in life come your way - Joe Hoff

Barbara Allen Hill

"An honest life shows reverence for the Eternal; a wayward life despises Him."

Fashion Show 1; Intramurals 1; G.A.A. 1, 2; Camera Club 1, 2; Bible Club 4; Dramatics Club 4; Spanish Club 2, 3; Student Government Dance Committee 3; Session House 3; Social Standards Conference Hostess 3; Girls' Chorus 2, 3; Tri-Hi-Y 1, 2, 3, 4, Vice-President 4; Dramatics Play 4; Class Night Exercises 3; President Tri-Hi-Y Inter Club Council 4.

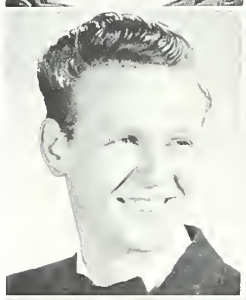

James Clayton Hill

"Must I hold a candle to my shames?"

Intramurals 4; Camera Club 2, 3; Bible Club 3, 4, 5; Band 2, 3; Stage 2, 3; Art Club 3.

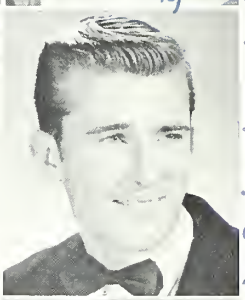

Charles Joel Hill

"Always aggressive."

Football 2, 3; Junior Varsity Football 2, 3; Intramurals 1; Senior Hi-Y 4; Camera Club 3; Dramatics Club 4; Home Room Treasurer 4; Junior Play 3; Art Club 4; Bible Club 3; Allied Youth 4; Dramatics Class Play 3.

Pansy Ruth Hilton

"For me to live is Christ, and to die is gain."

F.H.A. 2, Chaplain 3, Secretary 4; Bible Club 3, 4, Vice-President 3, Treasurer 4; Home Room President 1, Vice-President 2, Chaplain 3; Student Administration Day 2; Allied Youth 4.

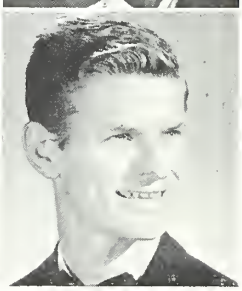

Robert Hinson

"Never do tomorrow what you can do today."

Band 1, 2, 3, 4; Orchestra 4, 5.

SENIORS

Suzanne Hinson

"She's funny, she's jolly;
We love her, by golly."

Intramurals 1; Fresbman Basketball Team 1; Tri-Hi-Y 1, 2, 3, 4; Camera Club 1, 2; G.A.A. 1, 2; Art Club 1, 2, 4; Senior Color and Flower Committee 4; Junior Class Play Committee 3; Student Government Dance Committee 1, 2, 3; Monogram Variety Sbow 2; Entertainment for Junior-Senior 2; Home Room Treasurer 1; Girls' Chorus 2, 3, 4.

Margaret Kern Hix

"Love thy neighbor as thyself."

Art Club 2; Publicity Club.

Isabel Andrews Holbrook

"I can do all things through Christ, which strengtheneth me."

Honor Society 2, 3, 4, Treasurer 4; Tri-Hi-Y 1, 2, 3, 4, President 1, Sergeant-at-Arms 2, Treasurer 3, Delegate to Carolinas Convention 1, 3, 4; Camera Club 1; Monitor 3, 4; Bible Club 4; Latin Club 2, 3, Reporter 2; Student Council 4; Council Representative to Point Board; Session House 1, 2; Student Government Dance Committee 3; Home Room Vice-President 4, Secretary 2, 3; Senior Class Vice-President 4; Social Standards Conference 2, 3; Alumni Day Welcoming Committee 1; Commencement Marshal 3; Junior Play Marshal 3; Superlative 4; Home Economics Fashion Show 1; Delegate to Y.M.C.A. Centennial Convention in Cleveland, Ohio, 3; Virginia's Fashion Show 3.

Bobby Hollar

"If you have lived, take thankfully the past."

Intramurals 3; Junior Varsity Baseball 1; Hi-Y 4; Home Room Secretary and Treasurer 4.

Peggy Joyce Honeycutt

"As merry as the day is long."

Intramurals 1; Tri-Hi-Y 1, 2, 3, 4; Library Club 4; Bible Club 4; Spanish Club 2, 3, 4; Senior Dedication Committee 4; Orchestra 1, 2, 3, 4; Class Night Exercise 3; Junior Play Business Committee 3; Dramatics Class Play 4.

James Herbert Howell, Jr.

"To have a friend, one must be a friend."

Intramurals 1, 2, 3; Track 3, 4; Hi-Y 2, 3, 4, Chaplain 4; Camera Club 2; Bible Club 4; Spanish Club 4; Latin Club 2; Home Room Treasurer 1; Mixed Chorus 3, 4.

Carol Bland Hipps

"Win without boasting. Lose without excuse."

Tri-Hi-Y 2, 3, 4; French Club 4; Home Room Vice-President 3; Allied Youth 4; Band 1, 2, 3, Band Sponsor 3; Junior Play Marshal 3.

Elmo Rogers Hoffman

"Moveo et Proficio."

Varsity Football 3, 4; Monogram Club 4; Junior Varsity Football 1; Intramurals 1; Band 1, 2, 3; Orchestra 2, 3; "Swingsters" 2, 3; ALBROKAN Sports Editor 4, Reporter 3; Session House 3; Home Room President 1; Junior Class Play 3; Dramatics Club 4; Latin Club 1, 2; Hi-Y 1, 2, 3, 4, Vice-President 1, 2, Treasurer 3; Student Administration Day 1; Allied Youth 4; Social Standards Conference 3.

Gary Gaines Holder

"He who speaks seldom thinks, for he who thinks finds little time to speak."

Intramurals 1, 2, 3; Camera Club 2; Bible Club 3; Latin Club 1, 2; Session House 4; Home Room Treasurer 4; Dramatics Play 4.

Mary Catherine Honeycutt

"Christ . . . Others . . . Self."

Transferred from Winecoff 4; Camera Club 4; Monitor 4; Latin Club 4; Senior Dedication Committee 4.

Wendell Howard

"Truth will come to light; murder cannot be hid long."

Junior Football 1, 2; Camera Club 2; Home Room Secretary 2; Stage Crew 1, 2, 3; Session House.

Jimmy Guy Hubbard

"Face each day with a smile."

Intramurals 1, 2, 3; Varsity Basketball 3, 4; Baseball 3, 4; Hi-Y 2, 4; Monogram Club 3, 4; Session House 1; Home Room President 2.

SENIORS

Carolyn Huffman

"I live to dare and dare to live."

Intramurals 1; Junior Varsity Basketball 1; Tri-Hi-Y 1, 2, 3, 4; F.H.A. 1, 2, 3; Camera Club 1, 2, 3; Monitor 4; Home Room Reporter 3; ALBROKAN Editorial Staff 4; Allied Youth 4; Color, Flower Committee 4.

Cornelia Suzanne Huskey

"The only way to have a friend is to be one."

Intramurals 1; Junior Varsity 2; Tri-Hi-Y 1, 2, 3, 4, Sergeant-at-Arms; G.A.A. 1; Camera Club 2, 3; Bible Club 4; Latin Club 2, 3; Allied Youth 4; Senior Poem Committee 4.

Jimmy Winslow Icard

"The best is yet to come."

Hi-Y 2; Bible Club 3, 4; Latin Club 1, 2; Band 1, 2, 3, 4; Allied Youth 4, Vice-President 4; Key Club 3, 4; Superlative 4.

Betty Jean Ingram

"Heart full of desires to please others."

F.H.A. 1, 2, 3, 4; Camera Club 2; Latin Club 1, 2; Session House 2.

Walker Jung

"Puta duo temperes et intellege."

Intramurals 1, 3; Monitor 3; Dramatics Club 4; French Club 3, 4; Session House 1; Student Government Treasurer 2, Secretary 3, President 4, Vice-President of North Carolina Student Council Congress 4; Home Room Treasurer 2; Freshman Class President 1; Mixed Chorus 4; ALBROKAN Business Staff 1, 2, 3, 4, Assistant Business Manager 3; Social Standards Conference 2, 3; Dramatics Class Play 4; Delegate to Greensboro, S.S.C.1, Delegate to Forest City, W.D.N.C.S.C.C. 3, Chairman Elections Committee W.D.N.C.S.C.C. 3, Candidate to Greensboro for Vice-President, N.C.S.C.C. 3; Art Club 4; Allied Youth 4; Key Club 3, 4; Superlative 4; Quill and Scroll 4.

Gypsy Kennerly

"But seek ye first the kingdom of God and his righteousness; and all these things shall be added unto you."

Honor Society 2, 3, 4; Tri-Hi-Y 1, 2, 3, 4, Treasurer 2, Scrapbook Chairman 3; Monitor 3; Bible Club 4; Office Page 4; Latin Club 1, 2, Vice-President 1, Secretary 2; Student Council 2; Home Room Vice-President 2, Secretary 3, President 4; Band 1, 2, 3, 4, Treasurer 4; Student Administration Day 2; Junior Class Play Publicity Chairman 3; Motto Committee 4; Allied Youth 4.

Bobby Haze Hunsucker

"Others, always others."

Intramurals 2, 3; Junior Varsity Basketball 2, Cheerleader 4; Hi-Y 1, 2, 3, 4, Chaplain 3; Dramatics Club 3, 4, President 4; Latin Club 1, 2; Session House 2; Student Government Dance Committee 4; Boys' Chorus 2; Mixed Chorus 4; Junior Class Play Student Director 3; Constitution Revisory Committee 4; Allied Youth 4; Art Club 4; Dramatics Class Play Marshal 3.

Fay Gelene Hutchins

"My mind to me a kingdom is."

Intramurals 1; Tri-Hi-Y 1, 2, 3, 4, President 4; Spanish Club 3; Session House 4; Home Room Secretary 1; Band 3; ALBROKAN Editorial Staff Reporter 3, Co-Editor 4; Class Night Exercises 3; Junior Class Play Business Committee 3; Quill and Scroll 4, Vice-President 4.

Joyce Javan Ingle

"To thine own self be true."

F.H.A. 1; Library Club 3, 4; Bible Club 3, 4.

Shirley Sue Johnson

"No good can come from putting off until tomorrow what can be done now."

Bible Club 3, 4.

Bobby Ray Keller

"Never worry, never fear,
Robin Hood will soon be here."

Transferred from Landis High 3; Class Secretary 3; Junior-Senior Theme Committee 3; Baseball 3, 4; Football 3, 4; Monogram Club 3, 4, Treasurer 4; Intramurals 3; Monitor 3; Banking Club 4.

Charles Bradley King

"An upright man can never be a downright failure."

Intramurals 1, 3; Junior Varsity Football 1, Baseball 1; Camera Club 3; Bible Club 4; Latin Club 2, 3; Home Room Vice-President 1; Mixed Chorus 3, 4; Allied Youth 4.

SENIORS

Sarah Cowayne King

"Everything that you really need, you can find it on your knees."

Library Club 4, President 4; Session House 1; Home Room Treasurer 4; Girls' Chorus 3; Mixed Chorus 4; Junior Play Marshal 3; Class Night Exercise 3.

Rachel Magdalene Lamb

"Do unto others as you would have them do unto you."

Camera Club 3; Bible Club 2, 4; Allied Youth 4; Class Night Exercise 3.

Clyde Lapish

"Deeds, not words."

Junior Varsity Football 1; Intramurals 1, 2, 3.

Jean Carol Lindsay

"In figuring all the angles of living, don't overlook the try-angle."

Tri-Hi-Y 1, 2, 3, 4, Secretary 4; Office Page 3, 4; Latin Club 2, 3; Art Club 2, 3, 4; Junior Play Publicity Committee 3; Senior Flower and Color Committee 4; Senior Class Night Exercises 3; Home Room Reporter 3; Allied Youth 4; Bible Club 4.

Lois Faye Lipe

"If a task is once begun, never leave it until it is done."

Tri-Hi-Y 2, 3, 4, Girls' Chorus 2, 3, 4, President 4; Class Night Exercise 3; Student Government Dance Committee 2.

Bill Lisk

"A good friend means more to me than a good time."

Intramurals 1; Mixed Chorus 1, 2.

Everette Lovette

"Youth comes but once in a lifetime."

Clifford Lovin

"These are the times that try men's souls."

Intramural Basketball 1, 2; Softball 1; Hi-Y 4; Tri-Sci Club 3, 4; Latin Club 1, 2; Band 1, 2, 4; Allied Youth 4; Tri-Sci Board of Directors 3.

Doris Lunsford

"Little things are often the big things of life."

Intramurals 1; Tri-Hi-Y 1, 2, 4; Bible Club 4; Allied Youth 4.

Evelyn Doris Martin

"To have a friend is to be a friend."

Intramurals 1; Bible Club 4; Spanish Club 3; Class Night Exercise 3.

Hazel Elaine Mathis

"The best way to get rid of enemies is to make friends with them."

Intramurals 1; Camera Club 2, 3; Bible Club 2, 3; Latin Club 2; Home Room Treasurer 3; Girls' Chorus 2, 3.

Bobby Mauldin

"The best is yet to come."

Junior Varsity Baseball 1; Intramurals 1.

SENIORS

Billie McCombs

"Little things are often the big things of life."

Football Sponsor 4; Monitor 3; Tri-Hi-Y 3, 4; Spanish Club 3, 4; Home Room Secretary 3; Senior Dedication Committee 4; Band 1, 2, 3, 4; Band Sponsor 4; Junior Play Make-Up Committee 3.

Henry McDowell

"God made the country and man made the town."

Intramurals 1, 2, 3; Junior Varsity Basketball 3; Hi-Y 4; Monitor 1, 2, 3; Home Room President 1, 2, 3; Boys' Chorus 1; Mixed Chorus 2, 3, 4.

Pat McManus

"Indeed I tremble for my country when I reflect that God is just."

Intramurals 1; Varsity Cheerleader 2, 3, 4; Football Sponsor 2; Honor Society 2, 3, 4; Zeta Tri-Hi-Y 1, 2, 3, 4, President 2, Scrapbook Chairman 1; Council Member 3; Monitor 2, 3, 4, Chief 4; Bible Club 4; Allied Youth 4; Session House 2; Home Room Treasurer 3, Secretary 4; Student Administration Day 1; Commencement Marshal 3; Superlative 4; Senior Dedication Committee 4; Stage Crew Junior Class Play 3.

Shirley Janette McNiel

"Don't be what you ain't; just be what you is."

June Lane Medlin

"And so never ending, but always descending."

Camera Club 2, 3, 4; French Club 4; Latin Club 1, 2, 3; Chorus 2, 3, 4; Allied Youth 4.

Ralph Haywood Melton

"Once a friend, always a friend."

Intramurals 1, 3; Bible Club 2.

Phyllis Louise Messer

"Kind words cost little and are worth much."

Intramurals 1; Tri-Hi-Y 1, 2, 3, 4; G.A.A. 1; Student Government Dance Committee 1, 2, 3; Color and Flower Committee 4; Chairman of Entertainment Committee 4; Art Club 3.

Jack Edward Middleton

"Cannot the heart in the midst of crowds feel frightfully alone?"

Veterans' Club 4.

Clinton Misenheimer

"The groundwork of all happiness is health."

Latin Club 1, 2; Monitor 4.

Charles Stephen Mitchell

"C'est la vie."

Intramurals 1; Session House 1; Superlative 4; ALBROKAN 1.

Ravenelle Mitchell

"My aim, success; my hope, to win."

F.H.A. 1, 2, 3, 4, Parliamentarian 4; Camera Club 3; Bible Club 3; Latin Club 2; Junior Play Committee 3.

Mary Frances Moon

"If I cannot do great things, I can do small things in a great way."

Intramurals 1; Tri-Hi-Y 2, 3; Home Room Secretary 3; Girls' Chorus 3; Mixed Chorus 4.

SENIORS

Franklin Bankhead Moore

"Every man for himself and God for us all."

Transferred from Landis 4; Hi-Y 4; Bible Club 4; Allied Youth 4; Session House 4; Mixed Chorus 4.

Kay Francis Moss

"We know what we are; but know not what we may be . . ."

Intramurals 1; Tri-Hi-Y 1, 3, 4; Camera Club 3; Spanish Club 3, 4; Girls' Chorus 2; Song Committee 4; Student Administration Day 1; Junior-Senior Decorating Committee 3; Essay Contest Winner 3.

Jerry Albert Myers

"Love thine enemy."

Dramatics Club 4; Tri-Sci Club 4, President 4; French Club 3, 4; Session House 1, 4; Home Room Vice-President 1, President 3; Class Song Committee 4; Band 1, 3, 4, Secretary 4; Orchestra 1, 2, 3, 4, All-State Orchestra 1, 2, 3, All-Southern Orchestra 3; "Swingsters" 3; ALBROKAN Business Staff 3, 4, Assistant Advertising Manager 4; Student Administration Day 1; Junior-Senior Entertainment Chairman 3; Commencement Marshal 3; Superlative 4; Key Club 4; Allied Youth 4; Quill and Scroll 4.

James Nesbitt

"All work and no play makes James a dull boy."

Hi-Y; Bible Club; Dramatics Club; Stage Crew 2, 3, 4, Assistant Manager 4.

May have your autograph? It was a pleasure knowing you! Best of luck in the future!

Sarah Jo Newsom

"I press toward the mark for the prize of the high calling of God in Christ Jesus."

Bible Club 2, 3.

James Rockwell Overcash, Jr.

"Always ready."

Junior Varsity Football 1, 2; Intramural Basketball 1; Camera Club 2, 3; Dramatics Club 4; Dramatics Club Play 4; Latin Club 2, 3; Track 2, 3, 4.

Carl Joe Morton

"Be good to yourself, have a lot of fun, and be a happy one."

Intramurals 1, 2, 3; Varsity Football 2; Junior Varsity Basketball 1; Varsity Basketball 2, 3, 4; Hi-Y 2, 3, 4; Monogram Club 2, 3, 4, Vice-President 4; Home Room Treasurer 2, Vice-President 4; Art Club 4; Allied Youth 4.

Sally Lucille Munday

"It is better to look forward in faith, rather than to look down in defeat."

Bible Club 3, 4.

Richard H. Nash

"Always cool."

Ralph Nesbitt

"Look before you leap."

Band 1.

Hartsell Lee Osborne

"To have a friend you must first be a friend."

Tri-Hi-Y 4; F.H.A. 2, 3, 4, Social Chairman 3, Delegate to State Convention 3; Bible Club 3, 4; Dramatics Club 4; Student Government Dance Committee 2; Girls' Chorus 2, 3; Junior Class Play Cast 3; Dramatics Class Play Committee 4; Senior Song Committee 4.

Marvin Estus Overcash

"The only way we can show our love to God is by serving Him faithfully."

SENIORS

Betty Sue Patterson

"A smile is the same in any language."

Tri-Hi-Y 2, 3; Camera Club 2; French Club 2; Dance Committee 1, 2; Allied Youth Charter 4.

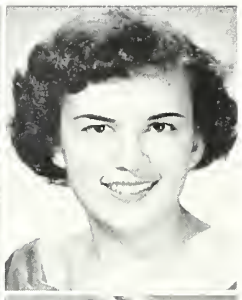

Nancy Elizabeth Payne

"What we see determines what we are."

Intramurals 1; Freshman Basketball Team 1; Tri-Hi-Y 2, 3, 4; Library Club 4, Social Chairman 4; Bible Club 2, 4; Junior Class Play Committee 3; Student Government Dance Committee 3; Class Night Exercise 3; Senior Dedication Committee 4.

Jane Barker Peeler

"A thing of beauty is a joy forever."

Intramurals 1; Tri-Hi-Y 1, 2, 3, 4; Camera Club 3, Reporter 3; Bible Club 4; Spanish Club 3, 4, Reporter 3; Allied Youth 4; Student Government Dance Committee 3; Home Room Vice-President 1, Secretary 4; Senior Class Song Committee 4; Class Night Exercises 3; Monogram Beauty Contest 3; ALBROKAN Editorial Staff 3, 4, Reporter 3, Society Editor 4.

Rachel Perkins

"Don't put anything off until tomorrow that you can do today; for tomorrow may never come."

Intramurals 1, 2; F.H.A. 1, 2; Library Club 4; Bible Club 3, 4.

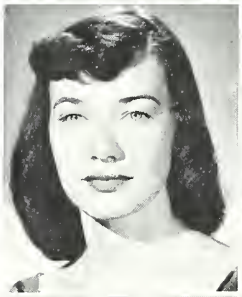

Janis Maxine Petrea

"If you can't say anything nice about a person, don't say anything at all."

Intramurals 1; Basketball 1, 2, 3, 4; Tri-Hi-Y 1; Camera Club 2; G.A.A. 2, 3, 4; Spanish Club 4; Latin Club 2; Superlative 4.

Patty Sue Petrea

"Be a star in someone's sky."

Intramural Basketball 1; Greensboro State Playday 1; Tri-Hi-Y 1, 2, 3, 4, Social Chairman 4; Bible Club 4; Spanish Club 3, 4; Art Club 4; Session House 4; Student Government Dance Committee 1, 2, 3, 4; Junior Play Stage Crew 3; Class Night Exercise 3; Senior Class Flower and Color Committee 4.

Althea Carol Phillips

"Time and tide wait for no man."

Tri-Hi-Y 1, 2, 3, 4, Vice-President 3; Alumni Reception Committee 1; Session House 1, 4; Latin Club 1, 2, Reporter 1, President 2; Football Sponsor 1; Student Administration Day 1; Home Room President 2, Secretary 4; Girls' Chorus Librarian 2; Commencement Marshal 3; Homecoming Queen 3; Junior Class Play Marshal 3; Art Club 3, 4, Secretary-Treasurer 3, President 4; Office Page 3, 4; Monitor 3, 4; Honor Society 3, 4, Vice-President 4; Senior Class Secretary 4; Senior Superlative 4; Student Government Dance Committee Publicity Chairman 4; Junior-Senior Program Chairman 3.

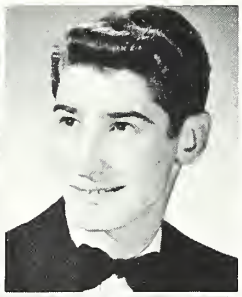

Dwight Wayne Phillips

"You only get out of life what you put into it."

Intramurals 2, 3.

Martha Lee Pittmon

"Love and there is no room for envy; trust and there will be no doubts; have faith and there will be no need for worry."

Intramurals 1, 2, 3; Bible Club 3, 4.

Audley Evelyn Polk

"To give is better than to receive."

Transferred from Bethel 3; F.H.A. 3, 4; Library Club 4; Mixed Chorus 3, 4.

Barbara Jean Poole

"I hear, yet I say not much, and think all the more."

Intramurals 1, 2; Varsity Basketball 1, 2, 3; Tri-Hi-Y 1, 2, 3, 4; F.H.A. 1, 2, 3, 4, County Reporter 2, State Convention Delegate 2, Secretary 2, Vice-President 3, President 4; G.A.A. 2; Monitor 4; Home Room Vice-President 2; Mixed Chorus 2, 3, 4; Student Administration Day 1; Flower and Color Committee 4; Student Government Dance Committee 2.

Rachel Stancil Pope

"But many that are first shall be last; and the last shall be first."

Bible Club 2.

Remember the plays! Powell

SENIORS

Ruby Louise Pope

"It is a poor sport that is not worth the candle."

F.H.A. 4; Camera Club 3; Bible Club 3, 4; Art Club.

Martha Ellen Poston

"To recognize who I am determines what I shall be."

Tri-Hi-Y 1, 2, 3, 4, Treasurer 1, Chaplain 4; Monitor 4; Spanish Club 3; Session House 4; Senior Dedication Chairman 4; Class Night Exercises 3; Junior Play Make-Up Committee 3.

Nancy Helena Powell

"A good beginning just gets you started."

Intramurals 1; Tri-Hi-Y 2, 3, 4; F.H.A. 1, 2; Camera Club 3; Dramatics Club 4; French Club 4; Session House 2; Student Government Dance Committee 1, 2, 3; Home Room Reporter 2; Junior Play Marshal 3; Football Sponsor 1, 3, 4; Monogram Beauty Contest 2, 3; Art Club 2, 3.

Patsy Powell

"He that goes borrowing goes a sorrowing."

Helen Louise Query

"For I can do all things through Christ which strengtheneth me."

Intramurals 1; Bible Club 4.

Norma Rebecca Rainey

"Whose yesterdays look backwards with a smile."

Philip Harris Rainey

"If it is not worthwhile, it is not worth having."

Intramurals 1, 2, 3; Junior Varsity Football 1, 2, Baseball 1, Cheerleader 2; Varsity Cheerleader 3, 4; Monitor 3; Dramatics Club 4; Student Government Dance Committee 1, 2, 3; Home Room Treasurer 1; Boys' Chorus 1, 2; Mixed Chorus 1, 2, 3, 4; Junior Class Play 3; Hi-Y 4; Allied Youth 4; Art Club 3, 4.

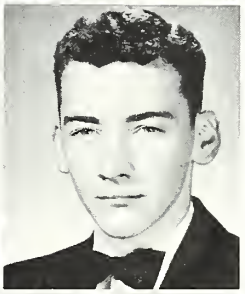

James Harold Reavis

"The 'Right-Angle' to a problem is the 'Try-Angle'."

Intramurals 1, 3; Hi-Y 3, 4; Monitor 3, 4; Quill and Scroll 4, Treasurer 4; Bible Club 4; Chemistry Club 3; Latin Club 1, 2, Vice-President 1; Home Room President 1, 2, Vice-President 3, 4; Boys' Chorus 1, 2; Mixed Chorus 4; ARBROKAN Business Staff 2, 3, 4, Editorial Staff 3, 4, Boys' Sports Editor 3, Co-Editor 4; Student Administration Day 2; Social Standards Conference 2, 3; Senior Superlative 4; Key Club International 3, 4, Vice-President 3, 4; Allied Youth 4, Chief Parliamentarian 4.

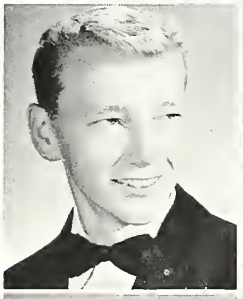

Bobby Ed Reynolds

"Where law begins, tyranny ends."

Intramurals 1, 3; Spanish Club 3, 4; Session House 1, 2; Home Room Treasurer 3; Dedication Committee 4; Boys' Chorus 2; Mixed Chorus 3, 4; Student Administration Day 1.

Ella Louise Richardson

"Do I neglect little opportunities because I am always looking for big ones?"

Intramurals 1; Camera Club 2; Library Club 2, 3, 4; Bible Club 4; Latin Club 3, 4; Allied Youth 4.

Donald Lynn Ritchie

"Don't get the cart before the horse."

Varsity Football 1, 2, 3, 4, Co-Captain 4; Junior Varsity Basketball 2, Football 1; Varsity Baseball 2, 3; Monogram Club 2, 3, 4; Bible Club 4; Home Room Vice-President 2, 4; Junior Class President 3; Mixed Chorus 3, 4; Stage Crew 3; Superlative 4; Dramatics Club 4.

Wallace Ritchie

"Never put off 'til tomorrow what you can do today."

Bible Club 4; Dramatics Club 4; Stage Crew 1, 2, 3, 4, Manager 3, 4.

Lots of Luck to a swell teammate I hope you get along in life like you have Wally Ritchie

SENIORS

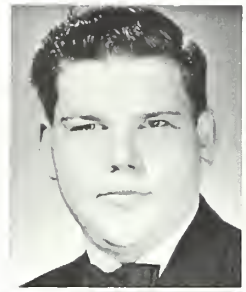

Ronnie Roberts

"Know what you're going to do before you try to do it."

Camera Club 2, 3; Bible Club 4; Stage Crew 1, 2, 3, 4, Assistant Manager 4.

Ralph Franklin Robinette

"It is better to remain silent and be thought a fool, than to speak up and remove all doubt."

Intramurals 1; Boys' Chorus 1, 2.

Mary Ann Ross

"United we stand; divided we fall."

Intramurals 1; Junior Varsity Basketball 2, 3; Varsity Basketball 3, 4.

Mary Lee Russell

"Kindness and laughter carry you far in one year."

Transferred from Rockwell High School 2.

Patsy Ellen Russell

"None but the best deserves the fair."

Cheerleader 2, 3, 4, Chief 4; Football Sponsor 1; Tri-Hi-Y 1, 2, 3, 4; G.A.A. 1; Dramatics Club 3, Dramatics Class Play 3; Spanish Club 3; Student Government Dance Committee 1, 2, 3; Home Room Secretary 1, Vice-President 2, President 3; Mixed Chorus 2, 3, 4, Secretary-Treasurer 3, Vice-President, Secretary-Treasurer 4; Spring Festival 3; Student Administration Day 1; Junior Play Marshal 3; Superlative 4; Allied Youth 4.

Shelia Gray Sasser

"A kind heart is worth all the world."

Intramurals 1; Football Sponsor 2; F.H.A. 1, 2, 3, Treasurer 2, Song Leader 3; Session House 2, 3, 4, Secretary 3, 4; Home Room President 2, Secretary 1; Chairman of Flower and Color Committee 4; Girls' Chorus 2, 3, President 3; ALBROKAN Editorial Staff Reporter 3, Exchange Editor 4, Chief Typist 4; Student Administration Day 1; Social Standards Conference 2, 3; Junior Class Play Cast 3; First-Aid Assistant 4; Allied Youth 4; Banking Club 4; Dramatics Class Play Marshal 4; Class Night Exercise 3; Chairman of Refreshment Committee for Senior-Junior 4; Quill and Scroll 4, Secretary 4.

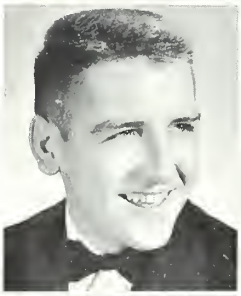

Charles Scercy

"None but himself can be parallel."

Football 1, Baseball 1.

Grimsley Seamon

"It is better to wear out than to rust out."

Intramurals 1, 2, 3; Varsity Football 2, 3, 4; Baseball 1, 2, 4; Junior Varsity Basketball 1, 2; Monogram Club.

Arnold Gene Shaver

"The march of the human mind is slow."

Intramurals 1, 2, 3; Model Airplane Club 2; Session House 3; Boys' Chorus 1, 2.

Gary Sherrill

"To be rather than to seem."

Intramurals 1, 2, 3; Freshman Football 1, Junior Varsity Football 1, Varsity 1, 2, 3, 4; Hi-Y 3, 4; Monogram Club 2, 3, 4; Session House 3, 4; Home Room Treasurer 1, 2; Freshman Class Vice-President 1; Boys' Chorus 2.

Dorothy Jean Simmons

"To have a friend is to be a friend."

Freshman Basketball 1, Varsity 2, 3, 4, Co-Captain 4; Junior Varsity Cheerleader 3, Varsity 4; Football Sponsor 4; Intramurals 1; Camera Club 2, 3; G.A.A. 1, 2, 3, 4, Treasurer 2, Vice-President 3; Spanish Club 4; Session House 1, 3; Home Room Secretary 2; Student Administration Day 1; Social Standards Conference 2; Class Night Exercise 3; Allied Youth 4; Homecoming Queen 4; Monogram Club Queen 3; Banking Club 4.

Evelyn Simpson

"The saddest thing that can befall a soul is when it loses faith in God."

Intramurals 1, 2; Freshman Basketball 1; Varsity Basketball 3, 4; Junior Basketball 2; Tri-Hi-Y 1, 2, 3, 4; Camera Club 1, 2; G.A.A. 1, 2, 3, 4, Treasurer 3, 4; Library Club 4; Play Day in Greensboro 2, 3, 4; Band 1, 2, 3, 4; Orchestra 2, 3.

S E N I O R S

Carlton Eugene Simpson

"SMILE"

Intramural Basketball 1, 2, 3; Junior Varsity Basketball 2; Hi-Y 4; Bible Club 4; Dramatics Club 4; Superlative 4; Art Club 4.

Joyce Elaine Slawson

"A smile is a light in the window of your face that tells that your heart is at home."

Basketball Manager 2, 3, 4; Intramural Basketball 1; Mixed Chorus 2, 3, 4; Latin Club 1, 2; Dramatics Club 3.

It has been a real pleasure getting to know a girl like you. I hope you always carry on the happy, cheerful way of life and continue your work for Jesus wherever you may be. Your friend in Christ, Barbara Smith

Barbara Smith

"If you don't intend to keep a promise, don't make it."

Intramurals 1; Bible Club 1, 2, 4; Latin Club 1, 2.

Sara Joann Smith

"God first, Others second, Self third."

F.H.A. 2, 4; Camera Club 2; Bible Club 4; Home Room Treasurer 1, Reporter 2.

Gladys Joyce Spry

"No legacy is so rich as honesty."

Intramurals 1, 2; Junior Varsity 2; Tri-Hi-Y 1, 2, 3, 4; F.H.A. 2, 3; Camera Club 3; G.A.A. 1, 2, 3; Bible Club 2, 3; Girls' Chorus 1, 2, 3; Student Administration Day 1; Dedication Committee 4; Albrokan Editorial Staff Reporter 4.

Billy Don Strawn

"Always Aggressive."

Varsity Football 2, 3, 4; Junior Varsity Football 1; Monogram Club 4; Track 2; Bible Club 4; Dramatics Club 4; Latin Club 2; Session House 2, 3; Allied Youth 4; Junior Class Treasurer.

John Sweeney

"The march of the human mind is slow."

James Teague

"Do unto others as you would have them do unto you."

May we forget all types of bad old times, but the good old times we have had since Bible conference. It is the kind I like best. "Phil"

Phillip Gary Tesh

"They are never alone that are accompanied with noble thoughts."

Intramurals 1; Hi-Y 1, 2, 3, 4, Treasurer 1, 3, 4; Latin Club 1, 2; Student Government Dance Committee 1, 2, 3; Home Room President 1, 3, 4; Band 1, 2, 3, 4; All-State Band 3, 4; Orchestra 1, 2, 3, 4; All-State Orchestra 3; "Swingsters" 1, 2, 3; Albrokan Business Staff 3, 4, Circulation Manager 4; Quill and Scroll 4.

Bobbie Jean Thomas

"No good thing is failure and no evil thing success."

Intramurals 1; Tri-Hi-Y 4; Bible Club 3, 4; Dedication Committee 4; Girls' Chorus 1, 2, 3; Junior Class Play Committee 3; Allied Youth 4; "Messiah" 1.

Elbert Thomas

"All that glitters is not gold."

Shirley Margaret Thomas

"Every dog has his day."

Intramural Basketball 1; Tri-Hi-Y 1, 2, 3, 4; Library Club 3; Latin Club 2; Orchestra 1, 2, 3, 4.

SENIORS

Rachel Dene Thomas

"Live daily with your Lord, and your life will always be one of usefulness."

Tri-Hi-Y 1, 2, 3; G.A.A. 2, 3; Spanish Club 3; Band 1, 2, 3; Orchestra 1, 2, 3; Allied Youth 4.

Billie Max Thomason

"God is first; others second; myself last."

Intramurals 1; Junior Varsity Basketball 1, 2; Football Sponsor 2, 4; Honor Society 3, 4; Tri-Hi-Y 1, 2, 3, 4; Camera Club 1, 2, 3, 4, Secretary 3; G.A.A. 1, 2, 3, 4, Vice-President 4; Dramatics Club 4; French Club 3, Reporter 3; Student Government Dance Committee 1, 2, 3, 4, Chairman 4; Band 1, 2, 3, 4, Majorette 1, 2, 3, 4, Chief 4; Orchestra 2, 4; "Swingsters" 2; Band Trip to New York 1; Social Standards Conference 2, 3; Commencement Marshal 3; Junior Play 3; Dramatics Play 4; Delegate to Tri-Hi-Y and Hi-Y Congress of World in Cleveland, Ohio 3; Delegate to United Nations 4; Play Day at Woman's College, Greensboro 2, 4; Delegate to Honor Society Convention 3.

Betty Tilley

"Deeds, not words."

Marjorie Torrence

"A good mind possesses a kingdom."

Lottie Lenora Tucker

"Always say the things that you would like to hear."

Intramurals 1, 2; Tri-Hi-Y 2; Bible Club 3; Home Room Secretary 1.

Kay Francis Turner

"Laugh and the world laughs with you; weep and the world laughs at you."

Intramurals 1; G.A.A. 4; Bible Club 3, 4; Home Room Treasurer 4; Allied Youth 4.

Betty Vinson

"Be careful how you live. You may be the only Bible some people ever read."

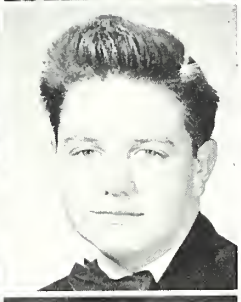

Gene Edward Walker

"Wise to resolve, and patient to perform."

Intramurals 3; Bible Club 3.

Carlton William Walls

"It is better to remain silent and be thought a fool, than to speak up and remove all doubt."

Intramurals 1, 2, 3; Latin Club 2.

Peggy Walls

"Be swift to hear, slow to speak, slow to wrath."

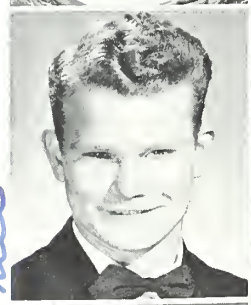

Patsy Watson

"A journey of a thousand miles begins with one step."

Latin Club 2, 3; Art Club 2; Latin Club Committee Chairman 2, 3; Monitor 4.

Shirley Marie Watts

"So whatsoever you wish men would do to you, do so to them."

Honor Society 2, 3, 4; Secretary 4; Quill and Scroll 3, 4; President 4; Monitor 3; Office Page 3, 4; Session House 1; Home Room Secretary 2; Chairman Song Committee 4; Boys' Chorus Pianist 1, 2; Mixed Chorus 2, 3, 4, Librarian 2, President 3, Pianist 2, 3, 4; ALBROKAN Business Staff 3, 4, Advertising Manager 4; Student Administration Day 1; Chief Commencement Marshal 3; Chief Junior Play Marshal 3; Senior Superlative 4; Student Government Elections Committee 1, Dance Committee 3, 4; Class Night Exercise Pianist 1, 2; "Television Take Off" 2; Variety Show 1, 2, 3; Junior-Senior Entertainment 3; Co-Chairman Senior-Junior Entertainment Committee 4; Allied Youth 4; "Miss High Miss" 4.

The very best of everything always to a real nice person

Words could not express just how I wish some nice like you. You're really a wonderful person and a wonderful friend. Don't forget our 6th period and don't forget we are especially glad we met this year. I'll be watching for you in the future. Thanks for letting me borrow your notes. Shirley

H.S.

S E N I O R S

Barbara Jean Weaver

"Be not overcome with evil, but overcome evil with good."

Library Club 4, Program Committee 4; Bible Club 2, 3, 4, Social Committee 4; Spanish Club 3; Allied Youth 4; Junior Play Properties Committee 3; Class Night Exercise 3.

Pat Whitley

"Laugh and the world laughs with you."

Patricia Anne Whitley

"Don't cross the bridge before you get to it."

Basketball Assistant Manager 4; Tri-Hi-Y 1, 2, 3, 4; Bible Club 4; Latin Club 1, 2, 3; Dedication Committee 4; Junior Class Play Publicity 3.

Billy Wiles

"In order to take you must give."

Intramurals 3, 4.

Shirley Temple Wilhelm

"Do unto others as you would have them do unto you."

Camera Club 1, 2, 3, Secretary 1; Bible Club 3, 4; Student Government Dance Committee 1, 2, 3; Poem Committee 4; Mixed Chorus 4; Junior Play Marshal 3; Art Club 4; Fashion Show 1; Allied Youth 4; Girls' Chorus 2, 3; Intramurals 1; Class Night Exercise 3.

May, I wish you the best of luck in your future life. Remember, the world belongs to those who make the most of it. Good luck and success.

Hazel Juanita Williams

"Little things are often the big things of life."

Tri-Hi-Y 1, 2; F.H.A. 2, 3, 4, Treasurer 4; Camera Club 2, 3; Spanish Club 4; Decoration Committee 4.

Rebecca Joan Wilson

"With His guidance success will be given."

Camera Club 2; Bible Club 4; Spanish Club 4; Session House 2, 3; Girls' Chorus 2; Commencement Marshal 3.

Velma Juanita Woodard

"If at first you don't succeed, try and try again."

Transferred from Winecoff; Camera Club; Bible Club.

Norma June Yates

"When love and skill work together, expect a masterpiece."

Tri-Hi-Y 4; Libraby Club 2; Home Room Vice-President 2, Secretary 4; Junior Class Play Committee 3; Allied Youth 4.

(Not pictured)

Phillip Glenn Dellinger

IN MEMORIAM

Geraldine Burris

July 4, 1935 . . January 14, 1951

CLASS PROPHECY

All alone, in my gloomy laboratory, I stepped back and viewed the work of five years with an artist's pride—the world's first time machine! Eagerly I set the dial. Time: 1968. Place: Kannapolis, my home town. Triumphantly, I stepped into the diffusion chamber, and soon felt myself whirling through eternity. The sensation ceased, and I looked around anxiously. I had arrived in Kannapolis, garden spot of the world. A parade was coming down the street and loudspeakers blared: Walker Jung for Congressman, Joe Glass for Senator. Some of my classmates had apparently gone into politics. I cheered furiously, turned around, and bumped into Phil Tesh. He was wearing a tuxedo, and lettered across the front were these words of infinite wisdom: "Rent a tux at Holbrooks." He explained that his wife, Isabel, forced him to wear it constantly. Then he began to tell me about our Senior Class. Henry McDowell, Conard Baker, and Paul Fisher had left town abruptly, and were now smuggling guns into Argentina. Norma Yates and Sue Hinson had attained the rank of second lieutenant in the WACS. Others in the Armed Services were James Overcash, Gene Simpson, and Arvil Shepherd. I questioned him further and learned that a number of my friends were now married. Among these were Shirley Armstrong and Jimmy Campbell, Nancy Powell and Elmo Hoffman, and Billy Ashley and Gelen Hutchins. Carol Phillips and Dot Simmons are the co-owners of a fashionable dress shop where the Gloria Gilliam exclusives are created. The Business Men's Association was passing by now in the parade and I spotted some I knew: Billy Ford, department store owner; Clyde Lapish, used-car dealer; and Wayne Phillips, loan shark.

Having nothing else to do, I decided to take in a movie. I bought a ticket from Ann Childers and walked in. I was immediately greeted by Tommy Thomas, the manager. He began to tell me about the picture, which was "Death on the Desert" starring Phil Rainey and Gerry Foil. The credits began to flash on the screen as I sat down—produced by Joe Dowless, directed by Bobby Hunsucker, musical score by Jerry Myers, costumes by Jack Middleton, women's gowns by Gypsy Kennerly, and sets by Ronnie Roberts and Wallace Ritchie. My attention was distracted by a noisy group of nurses in front of me. Among these were Bobbie Jean Gibson, Shirleen Cline and Mildred Barlow. They were talking to two more of my friends who had been lucky enough to elude marriage. Larry Goldston and Gary Holder. I suddenly became bored with the picture and left. I bumped into Bobby Helms on the way out, and he informed me that he is a dentist in New Orleans. He spoke highly of a new singing act at the Club Bayou, which is owned by Carl Morton. They call themselves the Allen Sisters, but they are really Patsy Russell, Nancy Cloninger, and Barbara Haneline.

I walked down the street to a newsstand, bought a paper, and sat down in the park to read. The first thing I saw, in blazing headlines was: "Local Girl Swims English Channel." Early this morning, Phyllis Messer became the fifth woman to swim the English Channel. Feeding her sandwiches from the rowboat were Carolyn Huffman and Barbara Brooks, international tennis stars. Looking further down the page, I noted that Bill Doby had won the Bronze Star in action on the Western Front. I turned rapidly to the sports page, where many of my classmates were mentioned. Grimsley Seamon was playing left end for the Chicago Bears, along with Gary Sherrill at right tackle. I noticed that Barbara Hill had become the women's national golf champion. David Castor and Maxine Petrea had been placed on the Olympic swimming team. Clifford Lovin and Sonny Cobb were waging a hot battle for money-making honors as jockeys at Pimlico. I also saw that Brown High had completed another successful season with Don Ritchie as coach and Clark Drake as his assistant.

I then began looking over the comics. Jerry Cavin and Ann Carter had comic strips of their own, and were making a great deal of money. Jean Lindsay also had a humorous daily cartoon in the paper.

I turned to the financial section, and was pleased to learn that Guy Freeze and Charles Gribble were successful Wall Street stockbrokers.

Jerry Bradshaw and Jimmy Howell had opened a factory in Charlotte, and were now being investigated by the Government on a charge of having too many secretaries. The paper mentioned their names and I remembered a few: Peggy Canup, Patricia Whitley, Gail Gilliam, and Elaine Goble.

Further down the page was a large advertisement stating that Colonel Richard Byrd's Colossal Circus was in town. It featured Steve Falls, sword swallower; Delma Goins and Bobby Hollar, trapeze artists; Phil Helms, magician; and Ralph Melton and Bankie Moore, clowns. I turned the page and glanced briefly at the society section. I discovered that Max Chandler, noted surgeon, and his wife, the former Peggy Black, had entertained at their home the night before. Among those present were Jimmie Icard, a minister in Charlotte; Carol Ferguson, novelist; Shirley Watts, concert pianist; and Bill Black, one of the vice-presidents of Cannon Mills.

On the next page was an announcement that the Sanitary Cafe was under new management; namely, Phyllis Canup and Jane Peeler. There was also an ad for the Acme Service Station, which was owned by Pat Whitley and Marvin Overcash. I read also that Hartsell Lea Osborne had just returned from a milliner's convention in Chicago, while Marlene Clampet and Doris Lunsford had been to New York to get the latest hair style from Paris. Darlene Herman and Shelia Sasser are also in New York, modeling dresses. I then read a review of Patty Petrea's latest book by Joan Wilson and Barbara Cline, librarians.

Well, that ended the paper, so I decided to go for a walk in the park. I walked down the winding path and came upon a group of Boy Scouts. Their leader was none other than Bobby Keller. He told me that Ronald Blackburn and Jerry Daye had opened a large sporting goods store in Atlanta. Also in Atlanta were Faye Lipe and Phyllis Bentley, two of the nation's outstanding women wrestlers. Many of my acquaintances had been captured by the white lights of Broadway. Loretta Crowe, Audrey Grass, and Joann Carlton had big roles in one of the new plays. Hubert Griffin and Keith Austin were owners of a soda shop on Fourth Avenue. Jackie Gabriel owns a large stable of thoroughbreds in Westchester. Danny Argo, Carol Barnett, and Carol Hipps are chorus girls in the musical comedy, "Two for the Money."

Some of our girls liked Washington so much when we toured there in 1952 that they decided to return and work for the government. Among these are Martha Poston, Juanita Donaldson, and Jacqueline Davis. Pat McManus and Kay Moss are policewomen in Chicago. Barbara Poole and Kay Turner are stenographers in Los Angeles. In Charlotte, we find Marjorie Farmer, Sara Jo Newson, and June Lane Medlin working as telephone operators.

Just for kicks, I decided to visit Brown High once again. I walked in the door and found to my surprise that many of the teachers were among the class of '53. These were Luci Ballard, art; Joan Galliher, algebra; Billie McCombs, bookkeeping; Clinton Misenheimer, mathematics; Billie Max Thomason, history; and Ann Barlow, physical education.

There was nothing exciting happening at high school, so I decided to go home. I went inside, sat down, and turned on the television set. There was a panel discussion going on with Max Dula as moderator. The Democrats were represented by Lloyd Wike and the Republicans by Everett Lovett. This ended with Wike being thrown out by three studio policemen, two of these being Bill Cauble and Charles Scercy.

Next came Jimmy Hubbard's variety show, and I sat back to watch it. The first act was the celebrated comedy team of Charles Fink and Richard Griffin, with a short routine of jokes and stories. Next came the Brooklyn Glee Club, under the direction of Ingle Cook. There was a

CLASS PROPHECY

spattering of local talent present, and I would consider myself a barbarian if I did not tell you their names. They were: Suzanne Huskey, Josephine Edwards, Bobby Brooks, and Betty Tilley. They sang a few numbers and ran off the stage as fast as they could. The next act was two acrobats, Frank Allman and Junior Ball. They did a couple of difficult feats and received a nice round of applause. The next number was a dance team composed of Hazel Mathis and Gail Collins, which ended the program.

I was then interrupted by a knock on the door. It was Robert Hinson, owner of the Towel City Theatres. He had been keeping close tabs on most of the senior class since graduation. He gave me the word on a few I hadn't heard about. Clark Bowman is in the Navy and has reached the rank of first lieutenant. but he has not done as well as Richard Nash, who is an admiral.

You can pick up almost any magazine these days and find on its cover a picture of Phyllis Finger, one of New York's most beautiful models. She appeared on the cover of *Life* this week, and most of the credit goes to Joe Hill, her press agent. Jimmy Reavis, incidentally, has been editor of this magazine for quite some time along with Marvin Taylor as advertising manager. John Sweeney is a highly successful author in Atlantic City. Ralph Robinette and Rufus Cauble are working on a construction project in Ohio. June Gurley is working in the same business office in Cleveland, where Dickie Bolick is advertising manager.

Bobby Reynolds has become a chemist in Boston at the Screech Manufacturing Company. The Screech Company, incidently, is owned by two women, Lottie Tucker and Betty Vinson, who have done very well in the big city. Glenola Allen, Phyllis Boger, and Joyce Ingle have formed a landscape gardening business in Beverly Hills, California. They have recently landscaped the home of Frances Cranford, glamorous star of stage and screen.

Bobby Mauldin is a noted Charlotte architect and has just finished designing a new high school, of which Arnold Shaver is to be principal.

Charles King is a doctor at Bellevue Hospital and seems to have surrounded himself with local nurses. A few of these are Barbara Weaver, Lucille Munday, Ravenelle Mitchell, and Hazel Williams. Faye Freeze is in charge of the S & W Cafeteria in Charlotte, having gained valuable experience in high school. Many of the girls I knew had chosen business careers, but others preferred the quiet existence of the housewife. A few of these are Pearl Earnhardt, Loretta Bassett, and Jean Thomas.

Gene Walker and Carlton Walls have recently become quite rich. They have discovered a gold mine in Utah. Also rather wealthy are Bobby Coe and Elmer Hartsoe, who work at the Bureau of Engraving and Printing in Washington. They never forgot the sight of all that money.

If one were in Charlotte, he would discover that Joyce Slawson, Shirley Thomas, and Louise Query are slaving away as telephone operators. Overseeing the whole operation is Barbara Smith.

Speaking of overseers, there are a couple of boys who have attained that rank in Cannon Mills. These are Charlie Cline and James Nesbitt. James Hill and Billy Lisk have gone into the manufacturing business. They make cigarette lighters, which are designed by Peggy Deese.

A few of the former students, such as Martha Pittman and Norma Rainey, have taken an interest in acting and are touring the country in a new play. Wendell Howard is a lawyer right here in Kannapolis. He is so busy he requires two secretaries, Sarah King and Betty Ingram, to handle his correspondence.

The Colonial Grill has been bought by two girls, Shirley Hampton and Nancy Coble. They have made Rachel Perkins manager and have employed Billie Collins and Louella Richardson as waitresses. They have a floor show consisting of the Beam sisters, Laura and Phyllis, who are not really sisters but make more money by pretending they are.

At this point, I interrupted Robert's absorbing monologue to turn on the radio. I listened to the honeyed words of Boris J. Whitesides, the announcer. The announcer was babbling about a meeting last night of the South Main Street Forward and Pilau Ladies' Etaoin Shrldu Club. Among those present were Juanita Goodnight, Barbara Fox, Margaret Hix, Myrtle Gulledge, Frances Whitley, and Sara Joann Smith. (Housewives, in case you're wondering.)

Robert then switched off the radio, since it was drowning out his recital. Frances Moon and Shirley Wilhelm are charming stewardesses for Trans-World Airlines, where James Teague is a pilot. Norma Brumbeloe has opened a florist's shop in North Kannapolis, and has Shirley Johnson, Magdalene Lamb, and Rachel Thomas working for her. Many of the former students had settled down to live in Charlotte. Nancy Payne, Patsy Watson and Evelyn Polk are secretaries for the Hayes Manufacturing Company, which is owned, naturally enough, by Jerry Hayes. Here, we come upon a strange phenomenon—a trucking company owned and operated entirely by women. The Hilton and Pope Transfer Company, owned by Pansy Hilton and Louise Pope. The manager is Mary Catherine Honeycutt. They employ about twenty girls as clerks and accountants, but there were only a few I knew, these being Gwendolyn Freeze, Christine Donahue, and Evelyn Martin. Mary Russell, Marjorie Torrence, Betty Patterson, and Mary Ross have done well as truck drivers, but as women do, they stick their arm out the window to dry their nail polish. Billy Wiles and Bill Strawn have heeded the advice of Horace Greeley (not a student) and "gone west." They struck oil in Oklahoma and are living like kings. Dallene Crainshaw, who is quite rich, loaned them the money with which to make their start. She owns almost every bank in North Carolina, and usually hires her friends to manage them for her. In charge of the Kannapolis branch is Joyce Honeycutt, with Velma Woodard as head cashier. In Concord. Rachel Pope is in charge with Joyce Spry as head cashier. Tommie Jo Campbell is manager of the bank in China Grove.

Frank Clampet and Ralph Nesbitt are tree surgeons in Punxsatawney, Pennsylvania, which is the home of Kathryn Gibson and Frances Gregory. These girls are married, have several children, and do not seem to miss Kannapolis in the least. Two other girls who are married and don't miss Kannapolis are Shirley McNeil and Anne Fesperman who are living in Anchorage, Alaska.

Shirley Chambers, Evelyn Simpson, and Faye Garver have become interior decorators in Miami, and have amassed a small fortune.

Robert then admitted that this was all he knew about the class of '53. I grabbed him furiously by the shoulders and screamed, "What ever happened to Morris Grass?" Robert confided that Morris had last been seen riding off into the sunset, yodeling softly to himself.

I bade Robert goodbye, for I could feel my electrons fading away. I was whirled back through time, and soon found myself in the gloomy laboratory from whence I had come.

Take it easy, Mac. You're a good one. Steve

STEVE MITCHELL, *Prophet*

1953 SENIOR

Most Co-operative

Pat McManus
David Castor

Most Dignified

Carol Phillips
Jimmy Icard

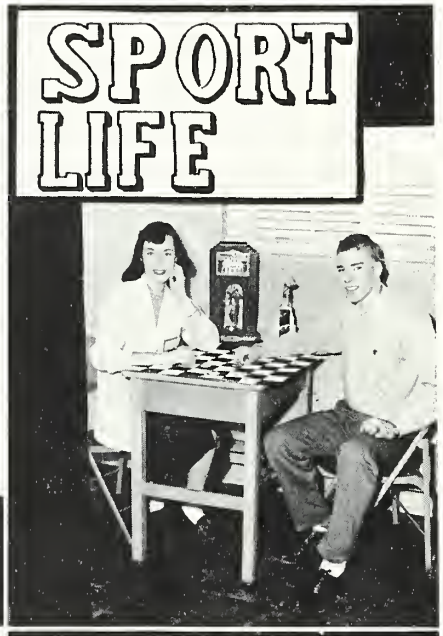

Most Likely to Succeed

Carol Ferguson
Joe Glass

Most Athletic

Maxine Petrea
Ronald Blackmon

Most Talented

Shirley Watts
Jerry Myers

Best Looking

Richard Nash
Phyllis Finger

SUPERLATIVES

Most Popular

Walker Jung
Patsy Russell

Most Original

Steve Mitchell
Luci Ballard

Most Studious

Barbara Cline
Jerry Myers

Most Capable

Joe Glass
Carol Ferguson

Best Dressed

Jimmy Reavis
Phyllis Finger

Best Personality

Walker Jung
Isabel Holbrook

STAR ★

Pathfinder

Scholastic

CRAFTS & HOBBIES

Cosmopolitan

CHARM

1953 SENIOR SUPERLATIVES

OURS FOR MEMORY

No one can really ever say,
That memories only die;
For when we don a cap and gown,
There is a telling sigh.
Only because a dream comes true,
We whisper a soft goodbye.
So then we suddenly realize,
The future steps are high.

Though trying to forget the past,
It still comes slipping through,
Reminding us to pray to God,
And have Him guide us true.
A cap, a gown, and a diploma
Start our lives anew.
A voice inside just keeps repeating
Now it's up to you.

MYRTLE GULLEDGE, *Poet*

Best-All-Round

DAVID CASTOR
PATSY RUSSELL

Wittiest

GENE SIMPSON
SHIRLEEN CLINE

Friendliest

DONALD RITCHIE
ISABEL HOLBROOK

UNDER-CLASS-MEN

JUNIORS

Levander Adcock
Harold Allen
Joyce Allen
Georganne Alexander

Richard Anderson
Buddy Argo
Donald Argo
Donald Asiby

The best of luck to a nice boy
Don Argo

Pete Ernest Athanaelos
Carolyn Baker
Jean Barlow
Patty Jane Barlow

Margaret Barnhardt
Jennie Lynn Beaver
Maxie Eugene Beaver
Mildred Belcher

Charles Edward Benfield
Blondean Bennett
Baxter Frankie Black
Mary Helen Black

Sylvia Louise Blackmon
Doris Bolick
Elvena Bolick
Pat Bowman

JUNIORS

Patsy Ann Bracken
William Guy Brafford
Gene Brantley
Jimmy Brewer

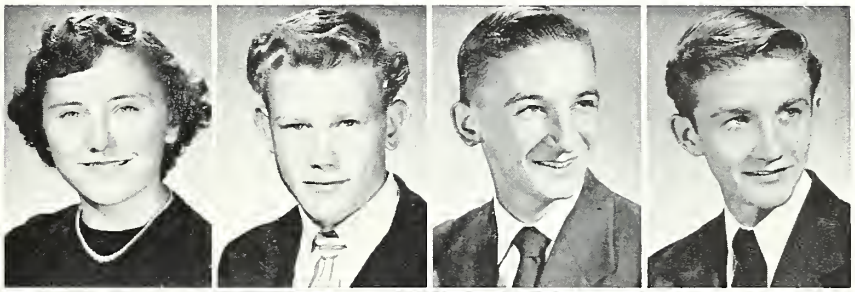

Janice Brinkley
Dallas Brown
Barbara Campbell
Helen Joan Campbell

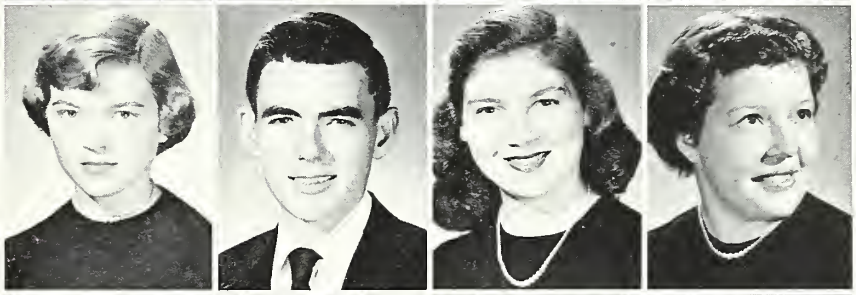

Charlotte Carrier
Harry Lee Carter
Robert Milton Cartner
Miriam Marlene Castor

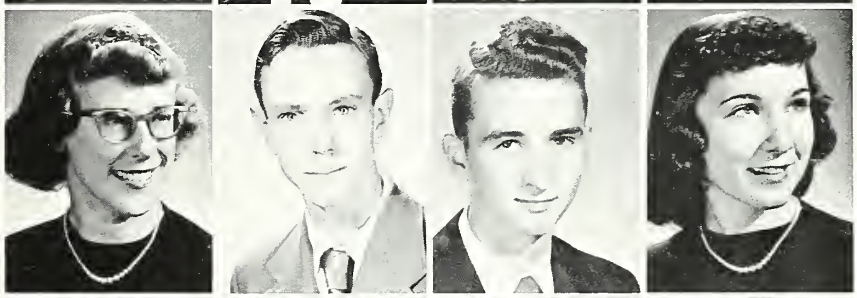

Patsy Caudle
Betty Lenora Cauthen
Louise Vergina Chandler
Rowena Chastain

Don Cheek
Carlene Christy
Elbert Maurice Cline
Larry Cobb

Arnold Conner
Barbara Cook
Diane Cornelius
Charles Roger Covington

JUNIORS

Barbara Creech
Gene Creswell
Gloria Crisco
Joe Crowell

Barbara Daniel
Norma Jean Daniels
Emily Dellinger
Daisy Dewese

Kenneth Dial
Margaret Dial
James Gaston Dishman
Shirley Darnell Donahue

Ben Donaldson
Shirley Dudley
Katie Ruth Durham
Joe Early

Shirley Ann Edgison
Dixie Edwards
Agnes Colleen Ellsworth
Nadine Eubanks

Don Farabee
Nancy Farabee
Mary Alice Fields
Reid Fincher

JUNIORS

Johnny Finger
Betty Fisher
Irene Elizabeth Fowler
Maxine Fowler

Tommy Fraley
Charles Hugh Freeze
Mack Freeze
Ann Funderburke

Wayne Funderburk
Max Gibbons
Wayne Gibson
Gladys Goforth

Faye Goodman
Gayle Goodman
Sandra Gordon
Joyce Gray

Milton Griggs
Ethel Mae Gulledge
Betty Gunter
Howard Hall

Lynn Harrington
Phyllis Ann Hayes
Herman Helms
Jerry Crawford Helms

JUNIORS

Shirley Helms
Sandra Henley
Margaret Hensley
Patsy Hobbs

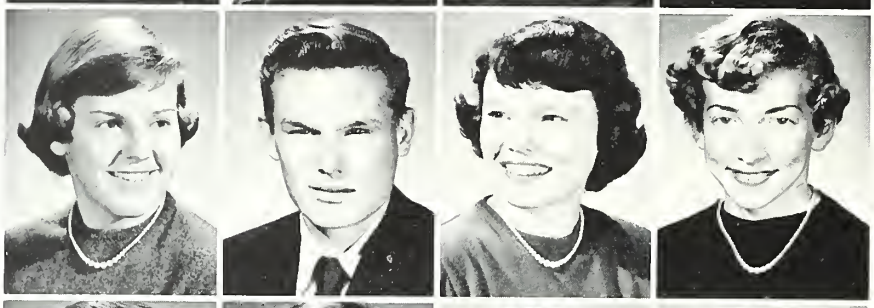

Bette Rae Holshouser
Benson Horne
Frances Horne
Betty Rose Howell

Basil Howard
Shirley Howard
Rachel Ann Hunter
Jennie Mae Jacobs

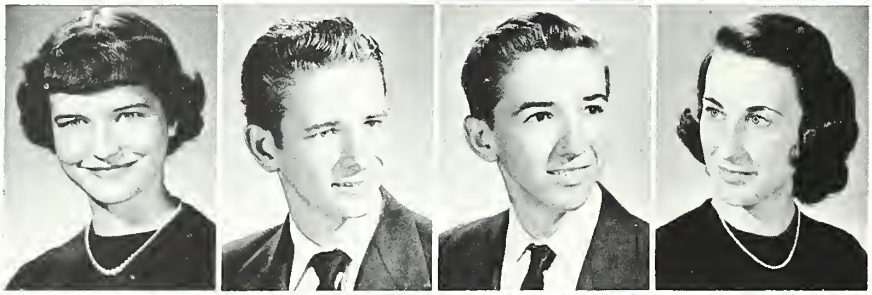

Janice Jarrett
Kevin Johnson
Ronald Frank Jones
Shirley Jane Jones

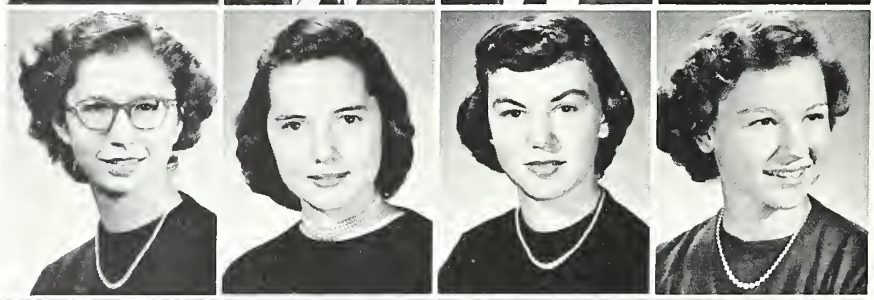

Katie Lee Jordan
Barbara Keever
Dorothy Keller
Kay Keller

Eloise Ketner
Jerry King
Phyllis King
Mikie Koontz

JUNIORS

Carolyn Krepp
Phyllis La Fevers
Donald Lamb
Jimmy Langston

Bobby Lapish
Margaret Harrison Lapsley
Delsie Mae Lawing
Sue Lazenby

William Roger Lingerfelt
Nancy Lisk
Glenn Litaker
Douglas Sue Logan

Mary, It has been wonderful knowing you, you are really swell. Lots of luck in every thing you do. Don't forget that period study hall. Dougie

Phyllis Joleen Lomax
Joyce Lowdermilk
Marlene Lunsford
Doris Mabry

Patsy Joann Maness
Harold Mann
Charles Wayne Marlowe
Donald Mason

Polly Maxwell
Barbara Grey McCombs
Ronnie McCombs
Joyce McKinney

JUNIORS

Mavis Ann McSwain
June Miller
Lloyd Moon
E. B. Morgan

Nancy Ellen Morris
Patty Morris
Vivian Morris
Don Nesbitt

Bruce Nussman
Shirley Ann Oakley
Betty Overcash
Boyd Overcash

Charles Overcash
Elaine Overcash
Shirley Patterson
Gail Payne

Barbara Peeler
Joan Pethel
Delmas Petrea
Juanita Petrea

Donice Pharr
Peggy Potts
Peggy Pouncey
Iris Price

JUNIORS

Peggy Ann Ramsey
Doris Raye
Norris Raye
Ray Richardson

Gene Riddle
Delsie Kaye Roberson
Ethel May Rogers
Dorothy Rollins

Joan Roseman
Dorothy Ellen Russell
Frank L. Sappenfield, Jr.
Beauleen Sechler

Don Sechler
Charles Phillip Settlemyer
Mildred Carlene Shaver
Sonny Shelf

Martha Shelton
Donald Sloop
Guy Lorraine Sloop
Joan Sloop

William Sloop
Charles R. Smith
Charles R. Smith
Sidney Solomon

JUNIORS

Jerry Spry
Larry Franklin Spry
Paul Starnes
Waine Steele

Joyce Lee Stegall
Louise Strube
Lucille Strube
Lutecia Talbert

Joyce Tarleton
Alton Taylor
Gene Thompson
Norgia Thompson

Raymon Vaughn
George Edward Viola
Shirley Elaine Walker
Camilla Waller

Claudette Ward
Richard Watkins
Donna Wheeler
Bernard White

Dorothea Mae Wiles
Guy Williams
Helen Williams
Erwin Wilson

JUNIORS

Carol Winecoff
Joann Winters
Wayne Yates

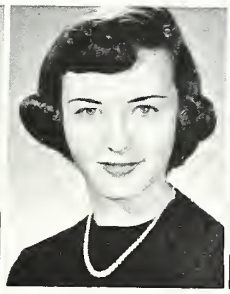
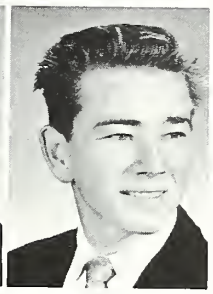

Junior Class Play Snaps

SOPHOMORES

Miss Dobson

First row: Rebecca Barnhardt, Patricia Phillips, Nancy Morgan, Barbara Jones, Colcen Faggart, Shirley Merritt, Margie Spry, Barbara Little, Doris Sasser, Dot Adams. *Second row*: Reginald Ballard, Curtis Graff, Bill Kiser, Bruce Flippin, J. W. Stowe, Jerry Waller, Jim Self, Banks Upright. *Third row*: Jimmy Rodgers, Harold Mullis, David Bullock, Frederick Stirewalt, Jerry Sweatt, Jackie Walter, Harrell Stillwell, Tony Sherrill. *Fourth row*: Miss Dobson. *Teacher;* Doug Russell, Ray Harkey, Carl Petty, Frankie Critz, Marvin Adams, Quentin Morton.

Miss Lancaster

First row: Gail Hines, Dean Brigman, Carole Holland, Betty Vanderburg, Joyce Lewis, Shirley Deal, Shirley Wright, Elaine Goforth, Pauline Gamble, Carolyn Jackson. *Second row*: Lamont Williford, Rayvon Ballard, Bill Henderson, Gilbertine Maulden, Jennie Canup, Sarah Ann Price, Maxine Inman, Kenneth Brigman, Kenneth Harrington. *Third row*: Willis Fortson, Franklin Rary, Howard Jones, Bobby Waller, Don Thompson, Fred Ruff, Alex Huffman, Miss Lancaster, *Teacher;* Charles Beck. *Fourth row*: Carl Johns, Jerry Chisholm, Charles Fleeman, L. C. Hughes.

SOPHOMORES

Miss McKnight

First row: Geneva Stancil, Shirley Miller, Patricia Helms, Pat Doby, Louise Barnhardt, Carolyn Hatley, Mary Laura Queen, Dot Miller, Patsy Goble, La Verne Vinson. *Second row*: Donald Lawing, Ralph Diggs, Joyce Ann Tino, Shelby Teague, Nancy Miles, Ann Sills, Peggy Jo Overcash, Barbara Hare, Gene Foil. *Third row*: Miss McKnight, *Teacher;* M. D. Ford, Billy Clayton, Jack Randolph, Neal Pope, Ravvon Kirby, Arthur Lee Bell, Bobby Sellers. *Fourth row*: Bobby Elliott, Billy Chapman, Buck Little, Don Phillips.

Mrs. Rinehardt

First row: Doris Hines, Betty Hilburn, Phyllis Byrd, Jatana Earnhardt, Catherine Dalrymple, Helen Barnhardt, Opal Clayton, Gilda Conner, Barbara Hollar, Jo Ann Hailey. *Second row*: Toni Barlow, Betty Lou Ferrell, Lillie Gibson, Patsy Foil, Wanda Cameron, Jean Smith, Rowena Chastain, Genelia Huffman, Peggy Bauknight. *Third row:* Mrs. Rinehardt, *Teacher;* Sarah Cline, June Blanton, Fay Carelock, Phyllis Freeman, Lorene Benfield.

SOPHOMORES

Mrs. Ridenhour

First row: Mary Margaret Gribble, Claudine Smith, Gail Sides, Helen Huckabee, Dorothy Gunter, Nancy Black, Betty Bostian, Carolyn Phillips. *Second row*: Shirley James, Norma Ingram, Wanda Hearne, Janice Solomon, Ann Henderson, Carolyn Darnell. *Third row*: Hoyt Beam, Elva Miller, Maggie Adams, Peggy Kincaid, Jerry Council, Russell Nunn. *Fourth row*: Jerry Ridenhour, Ray Nash, Dickie Powell, Richard Jackson, Harry Gillon, Billy Belk, Mrs. Ridenhour, *Teacher*.

Mrs. Tucker

First row: Esther Williams, Faye Plyler, Joyce Purvis, Delores Clement, Carolyn Kerley, Kelly Mabry, Mary Overcash, Arlene Wiles, Mary Lackey. *Second row*: Carolyn Phyfe, Becky Jo Marcus, Billie Phillips, Shirley Porter, Nancy Savage, Anna Pennell, Annie Lee Styers. *Third row*: Sultana Teague, Mattie Jean Phillips, Mitzi Lowder, Betty Poole, Carol Woolard, Barbara Payne, Shirley Smith, Barbara Kirby. *Fourth row*: Mrs. Tucker, *Teacher*.

Max,
Your a good boy spiritually + physically.
May you have everything you want in life.
Make a future for yourself through God.
Best of luck
Jimmy

SOPHOMORES

Mr. Van Poole

First row: Carey Gilliam, Joan Powell, Atha Menius, Carolyn Self, Nancy Daniel, Jean Shinn, Joyce Crider, Sylvia McCommons, Jackie Nesbitt. *Second row:* S. M. Cline, Gerald Hudspeth, Jimmy Chambers, Billy Kiser, Hubert Lippard, Larry Vaughn, Earl Lewis, Charles Murph, Bill Dunn, Bobby Medlin. *Third row:* James McCormac, Al Avant, Billy Morris, Kenneth Simpson, Elvin Burris, Bobby Moss, Jimmy Moon, Carrol Leonard, R. D. Kincaid. *Fourth row:* Gene Beam, Jasper Corbett, James Nesbitt, James White, Buddy Overcash, Mr. Van Poole, *Teacher.*

Miss Ward

First row: Ted Lear, Joan Burgess, Betty Burr, Joyce Wyatt, Nellie Mitchell, Jean Powell, Faye Wright, Dale Aderhold, Jean Blackmon. *Second row:* Miss Frances Ward, *Teacher;* Bobby Teal, Leroy Crowell, Leon Dalton, Donald Lee, Jimmy La Fevers, Jimmy Howard, Ruby Elwood, Billy Wilson. *Third row:* Allen Cox, James Hamby, Bill Norwood, Randy Hearne, Howard Jones, Curtis Mullis, Jerome Seamon. *Fourth row:* Robert Lowder, Wayne Wagner, Bobby Hodge, Ellison Neal, Jimmy Gaither. *Fifth row:* Dallas Harris, Bill Adams.

SOPHOMORES

Miss Weisner

First row: Sandra Jones, Betty Smith, Beverly Garris, Grace Phillips, Linda Jo Quinn, Grace Bailes, Shirley Coggins, Katherine Watkins, Patricia Elliott. *Second row*: Kay Thomason, Sylvia Shoaf, Gary Brotherton, John Caraway, Alvin Bumgarner, Arthur Herman, Robert Smith, Minnie Branch. *Third row*: Miss Weisner, *Teacher;* Bobby Utley, Michael Johnson, Donald Hamilton, Coy Brigman, Howard Smith. *Fourth row*: Don Pless, Ralph Harper, Bobby Wagstaff, Dell Sills.

UNDERCLASSMAN BIBLE CLUB

First row: Elva Miller, Dot Miller, Carolyn Hatley, Sandra Henley, Miriam Castor, Iris Price, Gladys Goforth, Sylvia Shoaf, Patsy Phillips, Mary Alice Wingate, Sandra Jones. *Second row*: Miss Ward, Joan Powell, Betty Bostian, Pat Doby, Carol Winecoff, Claudette Ward, Camella Waller, Dougie Logan, Alton Taylor, Shirley Edgison, Patsy Bracken. *Third row*: Shirley Porter, Jean Powell, Billie Phillips, Blondean Bennett, Fay Carelock, Ellison Neal, Curtis Mullis, Lynn Harrington, Jennie Beaver, Nancy Lisk, Joan Campbell, Betty Cauthen. *Fourth row*: Bruce Nussman, Joyce Dowell, Gene Brantly, Keith Lemly, Elbert Cline, Charles Covington, Harry Carter, James Nesbitt, Patsy Hobbs, Carlene Christy, Katie Ruth Durham.

Congratulations

and

Best Wishes

TRADE MARK
CANNON

CANNON MILLS COMPANY

KANNAPOLIS, NORTH CAROLINA, U. S. A.

ACTIVITIES

QUILL AND SCROLL

Frankie Black, Joe Dowless, Gloria Gilliam, Joe Glass, Gelene Hutchins, Walker Jung, Jerry Myers, Jimmy Reavis, Shelia Sasser, Phil Tesh, Shirley Watts, Miss Perryman and Mrs. Whitmire, *Advisers.*

NATIONAL HONOR SOCIETY

Patty Barlow, Frankie Black, Barbara Cline, Carol Ferguson, Hugh Freeze, Jackie Gabriel, Gloria Gilliam, Gayle Goodman, Isabel Holbrook, Gypsy Kennerly, Pat McManus, Carol Phillips, Phil Settlemyer, Billie Mac Thomason, Shirley Watts, Miss Gray, *Adviser,* and Miss Poag, *Co-Adviser.*

Congratulations on making N.S.
You are one of the finest boys I know. I only wish I had got to know you better. Maybe I will before the year is over. No matter I'll never forget you. Jackie

STUDENT COUNCIL

First row: Walker Jung, *President;* Jerry Daye, *Vice-President;* Katie Ruth Durham, *Secretary;* Gilbertine Mauldin, *Treasurer;* Isabel Holbrook. *Second row:* Billy Strawn, Martha Shelton, David Bullock, Mary Margaret Gribble, Charles R. Smith.

SESSION HOUSE

First row: Carole Holland, Harold Allen, Carol Phillips, Sylvia McCommons, Shelia Sasser, Jerry Daye, Martha Poston, Nancy Savage, Bobby Brooks, Gelene Hutchins, Nancy Farabee. *Second row:* Clark Drake, Mary Wingate, Sandra Jones, Kelly Mabry, Carolyn Hatley, Phyllis Byrd, Betty Bostian, Lorene Benfield, Kaye Roberson, Betty Rose Howell, Louise Strube, Patty Petrea, Joan Sloop, Barbara Creech, Miss Miriam Whitley, *Co-Adviser. Third row:* Mrs. Ward, *Adviser;* Joe Glass, Jimmy Chambers, Bankie Moore, Ray Richardson, Bernard White, Jerry Myers, Jimmy Dishman, Bobby Wagstaff, Jackie Walter, Robert Lowder, Richard Jackson, Buddy Argo, George Viola.

KEY CLUB INTERNATIONAL

First row: Ronald Blackburn, *President;* Jimmy Reavis, *Vice-President;* Mr. R. D. Boone, *Adviser;* Frankie Black, *Secretary;* Hugh Freeze, *Treasurer;* David Castor. *Second row:* Max Chandler, Jerry Dave, Clark Drake, Paul Fisher, Jimmy Icard, Walker Jung. *Third row:* Jerry Myers, Harold Allen, Reid Fincher, Basil Howard, Phil Settlemyer, Charles Smith, David Bullock. *Not pictured:* Jimmy Chambers.

PAGES

First row: Gypsy Kennerly, Jean Lindsay, Shirley Watts, Elaine Goble, Patty Barlow, Carol Phillips, Vivian Morris, Joan Sloop, Mildred Barlow, Carol Ferguson.

Second row: Mrs. Bostian, Mrs. Gilmore, Mr. Drummond, Mr. Boone.

SENIOR HI-Y

First row: Delma Goins, Gene Simpson, Billy Ashley, Frank Allman, Bobby Hollar, Paul Fisher, Phil Tesh, Phil Helms, Jimmy Howell. *Second row*: Richard Griffin, Phil Rainey, Bankie Moore, Joe Dowless, Ingle Cook, Jimmy Reavis, Jimmy Hubbard, Basil Howard, Bill Strawn, Marvin Taylor, Ronald Blackburn, Richard Nash. *Third row*: Bill Doby, Conard Baker, Charles Gribble, Carl Morton, Joe Hill, Billy Ford, Jerry Cavin, Jerry Bradshaw, Elmo Hoffman, Bobby Hunsucker, Joe Glass.

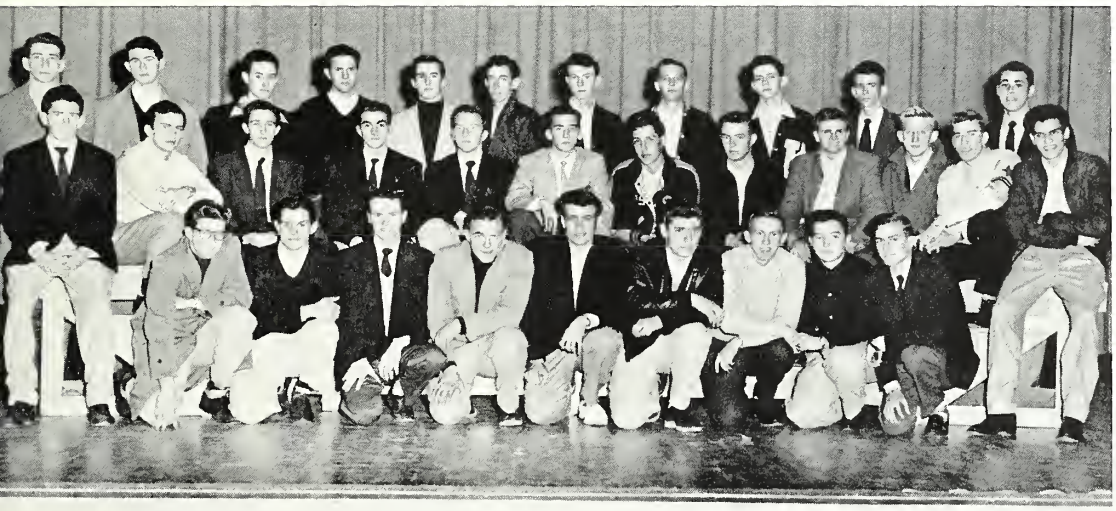

SENIOR TRI-HI-Y

First row: Gelene Hutchins. *Second row*: Kay Moss, Audrey Grass. *Third row*: Anne Carter, Gloria Gilliam, Barbara Brooks, Barbara Hill, Barbara Poole, Jo Anne Carlton. *Fourth row*: Phyllis Boger, Billie McCombs, Darlene Herman, Patsy Russell, June Gurley, Shirley Armstrong, Jean Lindsay. *Fifth row*: Pat Whitley, Joyce Spry, Suzanne Hinson, Phyllis Messer, Phyllis Finger, Shirley Thomas, Doris Lunsford, Patty Petrea, Gerry Foil, Gypsy Kennerly. *Sixth row*: Martha Poston, Joyce Honeycutt, Gail Gilliam, Elaine Goble, Billie Max Thomason, Carol Hipps, Billie Collins, Isabel Holbrook, Jean Thomas, Ann Barlow. *Seventh row*: Jane Peeler, Phyllis Canup, Peggie Canup, Carolyn Huffman, Hartsell Lea Osborne, Suzanne Huskey, Pat McManus, Shirleen Cline, Joan Galliher, Mildred Barlow, Nancy Powell, Peggy Black, Bobbie Jean Gibson, Nancy Payne, Faye Lipe, Martha Matthews.

LIBRARY CLUB

First row: Minnie Branch, Pearl Earnhardt Graham, Nancy Coble, Linda Jo Quinn, Grace Bailes, Joyce Ingle, Barbara Weaver, Sarah King, Rachel Perkins. *Second row*: Louella Richardson, Joyce Honeycutt, Peggy Kincaid, Nancy Payne, Bobbie Jean Gibson, Loretta Crowe, Miss Mary Wilburn, *Adviser*.

F. H. A.

First row: Hazel Williams, Betty Poole, Pansy Hilton, Laura Beam, Barbara Poole, Louise Strube, Carol Woolard, Phyllis Byrd, Audrey Grass. *Second row*: Blondean Bennett, Shirley Dudley, Betty Ingram, Betty Hilburn, Maxine Fowler, Kaye Roberson, Joyce McKinney, Lorene Benfield, Jean Shinn. *Third row*: Jo Ann Smith, Hartsell Lea Osborne, Sultana Teague, Margie Spry, Jo Anne Carlton, La Verne Vinson, Peggy Kincaid, Mrs. Ann Tucker, *Adviser*.

MONITORS

First row: Phyllis Beam, Millie Waller, Pat McManus, Mary Catherine Honeycutt, Patsy Watson. *Second row*: Mrs. Ridenhour, *Adviser;* Katie Durham, Martha Poston, Marlene Lunsford, Luci Ballard, Elaine Overcash, Pat Doby, Janice Solomon, Juanita Donaldson, Sandra Henley. *Third row*: Maggie Adams, Carol Phillips, Charlotte Carrier, Carolyn Huffman, Barbara Daniel, Jerry Council, Patsy Hobbs, Barbara Poole, Betty Bostian, Isabel Holbrook, Doris Raye. *Fourth row*: Charles Gribble, Max Chandler, Jimmy Reavis, Jerry Daye, Gene Beam, Donald Shinn, Dallas Brown, Tommy Fraley.

DRAMATICS CLUB

First row: Jerry Myers, Norma Jean Daniels, Bette Rae Holshouser, Georgann Alexander, Billie Max Thomason, Peggy Black, Shirley Walker. *Second row*: Charles Marlow, Joe Dowless, Don Mason, Phil Rainey, Barbara Hill, Kaye Roberson, Jo Anne Carlton, Audrey Grass. *Third row*: Hartsell Lea Osborne, Carey Gilliam, Sandra Gordon, Sylvia Blackmon, Charlotte Carrier, Kay Thomason, Nancy Powell, Miss Satterthwaite, *Adviser*. *Fourth row*: Joe Glass, Steve Falls, Joe Hill, Gene Simpson, Walker Jung, Richard Watkins, Wallace Ritchie, Elmo Hoffman, Bob Hunsucker, James Overcash, Billy Strawn, Don Ritchie.

SENIOR BIBLE CLUB

First row: Carol Ferguson, Betty Vinson, Joyce Ingle, Shirley McNeil, Marjorie Farmer, Shirley Wilhelm, Patty Petrea, Darlene Herman, Gloria Gilliam, Shirley Armstrong, Louise Pope, Martha Pittman, Nancy Coble, Shirley Johnson, Barbara Weaver.

Second row: Lloyd Wike, Miss Ward, *Adviser;* Barbara Smith, Pat McManus, Suzanne Huskey, Gypsy Kennerly, Joyce Honeycutt, Barbara Cline, Barbara Brooks, Jane Peeler, Juanita Goodnight, Jo Ann Smith.

Third row: Charles King, Joe Dowless, Hartsell Lea Osborne, Loretta Crowe, Norma Brumbeloe, Isabel Holbrook, Ann Barlow, Barbara Hill, Pat Whitley, Gail Gilliam, Joan Galliher, Joan Wilson, Pansy Hilton.

Fourth row: Frank Allman, Joe Glass, Clark Drake, Paul Fisher, Jimmy Campbell, Barbara Fox, Sherleen Cline, Nancy Payne, Martha Matthews, Jean Thomas, Evelyn Martin, Frances Whitley, Rachel Perkins, Lucille Munday, Phil Helms.

Fifth row: Bill Black, Jimmy Howell, Jimmy Reavis, Ronnie Brooks, Jerry Bradshaw, David Castor, Luci Ballard, Gene Simpson, Jimmy Icard, Jackie Davis, Louise Query, Magdalene Lamb.

TRI-SCI CLUB

First row: Peggy Jo Overcash, Carol Jo Crepps, Louise Barnhardt, Jonnie Canup, Carolyn Darnell, Anne Henderson, Mary Margaret Gribble, Patricia Phillips. *Second row*: Mavis McSwain, Mary Alice Wingate, Nancy Savage, Shirley Porter, Wanda Hearne, Kay Thomason, Sarah Ann Price, Billie Phillips, Kelly Mabry. *Third row*: Edwin L. Van Poole, *Adviser;* Joe Glass, Frankie Black, Bill Black, Keith Austin, Jerry Cavin, Michael Koontz, Bill Dunn, Alphus Avant, Jimmy Moon, Jerry Myers, Clifford Lovin, Doug Russell.

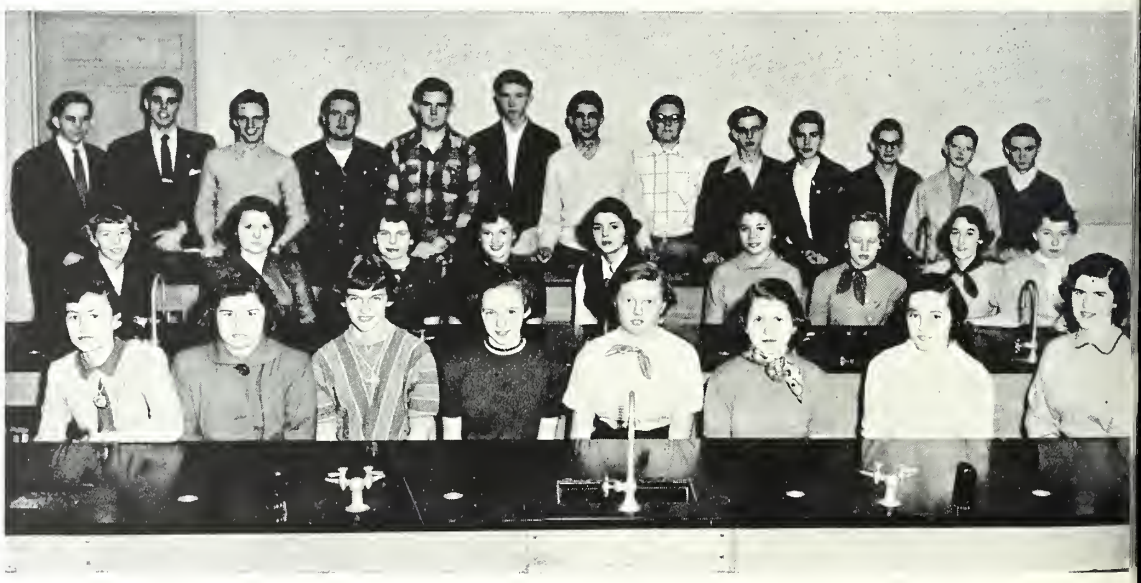

ART CLUB

First row: Shirley Wilhelm, Pegge Canup, Phyllis Finger, Phyllis Canup, Carol Phillips, Dougie Logan, Anne Carter, "Tip" Barnette, Coleen Faggart. *Second row*: Nancy Farabee, Peggy Lapsley, Suzanne Hinson, Peggy Ramsey, Faye Goodman, Sandra Henley, Jean Lindsay, Delsie Mae Lawing, Jackie Peeler. *Third row*: Don Farabee, Jim Hubbard, Juanita Goodnight. Miss Harrell, *Adviser*. *Fourth row*: Phil Rainey, Pete Athanaelos, Carl Morton, Walker Jung, Wayne Funderburk. *Fifth row*: Joe Hill, Conard Baker, Billy Ford, Marvin Taylor, Kenneth Hollar, Gene Simpson.

CAMERA CLUB

First row: Phyllis Freeman, Barbara Hare, Betty Poole, Peggy Jo Overcash. *Second row*: Paul Starnes, Carol Woolard, Kay Thomason, Mary Catherine Honeycutt, Nancy Miles, Gene Riddle. *Third row*: Elbert Cline, Levander Adcock, Norma Ingram, Billie Max Thomason, Tommy Fraley, Bill Black, Keith Austin, Mr. Ellis, *Adviser*.

BAND

Majorettes (left to right): Carey Gilliam, Sarah Ann Price, Billie Max Thomason, Nancy Cloninger, Kay Thomason, Joann Maness.

Front row: Frankie Black, *Drum Major*; Larry Blackwelder, Marilyn Huffstetler, Carolyn Baker, Donice Pharr, Anne Funderburk, Rachel Thomas, Sylvia Riddle, Barbara McCombs, Margaret Dial, Billie McCombs, Jean Barlow, Joan Powell, Sandra Jones, Billy Phillips, Ted Overcash, Donald Nesbitt, Keith Baker, Jerry Myers, Gayle Goodman, Gypsy Kennerly, Betty Surratt, Shirley Oakley.

Second row: Pat McLeod, Kenneth Edwards, Darwin Helms, Joanne Winters, Evelyn Earnhart, Carol Crepps, Jane McInnis, Elaine Nance, Howard Jones, Charles Murph, Jr., Grey Dellinger, Jean Efird, Evelyn Simpson, Donald Lee, Jean Powell, Clifford Lovin, Carol Winecoff, Joann Pethel, Bill Henderson, Phyllis La Fevers, Linda Hagler.

Third row: Lucky Whitman, Ann Barlow, Rosemary Koontz, Alphus Avant, Delores Miller, Tommy Fraley, Diane Cornelius, Glen Litaker, Carol Hipps, Joe Dowless, Don Pless, Max Beaver, Kenneth Dial, Jimmy Dellinger, Jimmy Griffith, Phil Tesh, Michael Gordon, Fred Hay, Gene Riddle, Gene Foil.

Fourth row: Gene Thompson, Pete Athanaelos, Billy Dunn, Mack Freeze, Hugh Freeze, Jimmy Icard, Boyce Bonds, Ronald Sloop, Larry Sloop, Billy Kiser, Jimmy Smith, Lance Funderburk, Joe Glass, George Wiseman, Sonny Shelf, Phil Settlemyer, Don Ashby, Johnny Sprinkle, Ben Donaldson, Kevin Johnson, E. B. Morgan, Jr., Gene Beaver, David Bullock, Reid Fincher.

ORCHESTRA

First row: Margaret Barnhardt, Gloria Crisco, Jimmy Dellinger, Howard Jones, Gilbertine Maulden, Phil Tesh, Norma Rainey, Jerry Myers, Billie Max Thomason, Dorsey Baxter, Lloyd Moon, Delores Miller, Evelyn Earnhardt, Ronald Sloop, Shirley Thomas, Lucky Whitman, Rachel Thomas, Deanna Allen, Reid Fincher, David Bullock, Tommy Sloop, Carolyn Hatley, Hugh Freeze, Patsy Carter, Sylvia Shoaf, Nedra Reynolds, Donald Nesbitt, Sarah Ann Price, Carolyn Phillips, Joan Haley, Fredrick Stirewalt, Joyce Honeycutt. *Standing*: Mack Freeze, Barbara Haneline.

MIXED CHORUS

First row: Shirley Watts, Darlene Herman, Georgann Alexander, Janice Brinkley, Patsy Russell, Bette Rae Holshouser, Barbara Keever, Barbara Haneline, Boyd Overcash, Benson Horne, Sonny Shelf, Joe Dowless, James Reavis, Alton Taylor, Jimmy Howell, Gloria Gilliam, Norgia Thompson, Shirley Armstrong, Sylvia Shoaf, Carolyn Hatley, Gayle Goodman, Carolyn Krepp.

Second row: Mary Alice Wingate, Nancy Cloninger, Shirley Howard, Shirley Wilhelm, Mary Frances Moon, Barbara Poole, Elva Miller, Dot Miller, Gene Thompson, Tommy Bracken, Bob Hunsucker, Russell Nunn, Larry Sloop, Everett Lovett, Bankie Moore, Joyce Lowdermilk, Louise Strube, Carolyn Phillips, Patsy Hobbs, Evelyn Polk, Sylvia Blackmon, Marjorie Farmer.

Third row: Sarah King, Joyce Slawson, Joan Powell, Phil Rainey, Don Mason, Howard Crenshaw, Walker Jung, Bobby Reynolds, Jerry Ridenhour, Richard Griffin, Billy Ashley, Don Pless, Paul Fisher, Joe Glass, Henry McDowell, Jack Randolph, Jimmy Campbell, Ingle Cook, Don Ritchie, Barbara Cline, Mary Laura Queen, Jackie Nesbitt, Patsy Phillips.

GIRLS' CHORUS

First row: Faye Lipe, Peggy Lapsley, Shirley Coggins, Betty Fisher, Carol Holland, Peggy Jo Overcash, Esther Williams, Barbara Kirby, Elvena Kirby, Mildred Belcher, Doris Mabry, Margie Spry, Suzanne Hinson, Mr. Harold McNeely, *Adviser*. *Second row*: Margaret Hensley, Becky Marcus, Grace Phillips, Joyce Crider, Phyllis Boger, Peggy Pouncey, Betty Burr, Billie Phillips, Grace Bailes, Linda Jo Quinn, Phyllis Bentley, June Lane Medlin. *Third row*: Frances Tucker, Gail Payne, Barbara Peeler, Faye Goodman, Le Verne Vinson, Sylvia McCommons, Betty Bostian, Shirley Porter, Minnie Frances Branch, Betty Rose Howell, June Miller, Patricia Elliott, Loretta Crowe, Doris Sasser.

BANKING CLUB

Seated: Carol Ferguson, Shelia Sasser. *Standing:* Dot Simmons, Laura Beam, Mrs. Martin, Mrs. Gilmore, *Advisers;* Audrey Grass, Phyllis Beam, Ronald Blackburn, Bobby Keller.

FRENCH CLUB

First row: Alton Taylor, Sylvia Blackmon, Nancy Powell, Phyllis Canup, Bette Rae Holshouser, Anne Carter, Phyllis La Fevers, Jean Barlow, Carolene Shaver. *Second row:* Elvena Bolick, Audrey Grass, Carol Hipps, Millie Waller, June Medlin, June Miller, Betty Fisher, Darlene Herman. *Third row:* Jonnie Canup, Phyllis Lomax, Vivian Morris, Joan Galliher, Georgann Alexander, Sandra Henley, Betty Bostian, Walker Jung. *Fourth row:* Miss Weisner, *Adviser;* Earl Lewis, Helen Black, Sarah Price, Carolyn Phillips, Max Barrett, Sylvia McCommons, Jerry Myers, Pat Doby.

Best of everything, that. Of all the seniors we'll miss you most. Best of Luck in everything! Betty Bostian

LATIN CLUB

First row: Betty Poole, Dorothy Keller, Patsy Goble, Mary Alice Wingate, Anne Funderburk, Josephine Edwards, Patsy Hobbs, Janice Brinkley, Nancy Savage. *Second row*: Billie Carol Collins, Shirley Helms, Jean Powell, Ann Henderson, Betty Rose Howell, Phyllis King, Louella Richardson, Gwendolyn Freeze. *Third row*: Carolyn Baker, Janice Jarrett, Joyce Crider, Janice Solomon, Barbara Cook, Gail Payne, Joyce Dowell. *Fourth row*: James McCormac, Raymon Vaughn, Jerry Cavin, Tommy Fraley, Mr. A. C. Lovelace, *Adviser*.

SPANISH CLUB

First row: Louise Chandler, Donice Pharr, Elaine Overcash, Martha Shelton, Barbara McCombs, Eloise Ketner, Emily Dellinger, Shirley Howard, Barbara Creech, Elaine Goble. *Second row*: Maxine Petrea, Jennie Lynn Beaver, Joan Sloop, Barbara Keever, Sandra Gordon, Joan Campbell, Betty Cauthen, Barbara Cline, Hazel Williams, Joan Wilson, Lutecia Talbert. *Third row*: Gene Brantley, Charles Ray Smith, Dot Simmons, Joyce Lowdermilk, Katie Jordan, Kay Moss, Jimmy Howell, Emelie Clayton, Rachel Thomas, Jo Anne Carlton. *Fourth row*: Gene Creswell, Keith Helms, Basil Howard, Bruce Nussman, Ingle Cook, Phil Settlemyer, Iris Price, Gayle Goodman, Danny Argo. *Fifth row*: Donald Ashby, Kevin Johnson, Jimmy Griffith, Jonny Finger, Boyd Overcash, Don Cheek, Michael Koontz, Barbara Daniel, Betty Gunter, Barbara Peeler. *Sixth row*: Jerry Bradshaw, Miss Poag, *Adviser*.

MONOGRAM CLUB

First row: Basil Howard, Don Argo, Carl Morton, Frankie Black, Clark Drake, Bobby Keller, Don Ritchie, Billy Strawn. *Second row*: Gary Sherrill, Pete Athanaelos, Jimmy Hubbard, Marvin Taylor, Ronald Blackburn, Rufus Cauble, Joe Glass, Conard Baker. *Third row*: Steve Falls, Paul Fisher, Ingle Cook, Lloyd Wike, Jerry Daye, Elmo Hoffman, Max Chandler, Harrell Stillwell. *Fourth row*: Coach Tuck Gudger, *Adviser;* Howard Hall, Buddy Wagner, Jimmy Campbell, David Castor, George Suggs, Sonny Sappenfield, Jerry Hayes, Buck Little.

G. A. A.

First row: Joan Maness, Evelyn Simpson, Billie Max Thomason, Ann Barlow, Barbara Brooks, Anne Funderburk, Maxine Petrea, Laura Beam. *Second row*: Rachel Thomas, Jean Barlow, Kay Roberson, Miss Turner, *Adviser;* Wanda Hearne, Wanda Cameron, Lorene Benfield, Kay Turner, La Verne Vinson.

GIRLS' BASKETBALL TEAM

First row: Ann Sills, Jackie Gabriel, Dot Simmons, Laura Beam, Maxine Petrea, Ann Barlow, Jackie Nesbitt. *Second row*: Annie Lee Styers, Betty Poole, Katherine Dalrymple, Wanda Hearne, La Verne Vinson, Carey Gilliam. *Third row*: June Blanton, Carol Winecoff, Wanda Cameron, Kay Roberson, Lorene Benfield. *Absent*: Mary Ross, Evelyn Simpson.

BOYS' BASKETBALL TEAM

First row: Marvin Taylor, Howard Hall, Jimmy Hubbard, Carl Morton, Frankie Black, Basil Howard. *Second row*: Ronald Blackburn, Charles Benfield, Mikie Koontz, Benson Horne, Pete Athanaelos. *Third row*: Ray Richardson, Charles Marlow, Delmas Petrea, Mr. Gudger, *Coach*.

CHEERLEADERS

First row: Pat McManus, Patsy Russell, Keith Lemly. *Second row*: Janice Brinkley, Phil Rainey. *Third row*: Dot Simmons, Jerry Ridenhour. *Standing*: Dannie Brigman, *Mascot*.

Best wishes for Success to a real fine boy and Athlete.
Coach Gudger

Max, fine Christian character is hard to find in high school. I am proud to have a friend like you. May God and his blessings upon you forever. Clark

FOOTBALL TEAM

Kneeling: Steve Johnson, *Mascot*. *First row*: Basil Howard, Paul Fisher, Elmo Hoffman, Ingle Cooke, Pete Athanaelos, Don Ritchie, Clark Drake, Jerry Dave, Gary Sherrill, Jimmy Campbell, Bill Strawn, Bobby Keller. *Second row*: Grimsley Seamon, Kenneth Furr, Richard Jackson, Keith Helms, Buddy Argo, Quenell Harris, Neal Pope, Bill Belk, Bill Jenkins, Jerry Deese, David Sweeney, Don Argo. *Third row*: Mr. Gudger, *Coach;* Howard Jones, Buck Little, Jerry Walker, David Castor, Jimmy Chambers, Bobby Waller, Steve Falls, Max Chandler, Howard Hall, Harold Eagle, Bobby Moss, Mr. Edmiston, *Assistant Coach*. *Fourth row*: Bobby Hunsucker, *Manager;* William Kale, Gerald Hudspeth, Joe Wright, Harry Gillon, Kenneth Lowder, Jimmy Griffith, Jerry Sweat, Allan Cox, Jerry Chisholm, James Overcash, Lloyd Wike, *Manager*.

Lots of luck
To a swell guy.
Harrell Stillwell

VETERANS CLUB

First row: Mr. Van Poole, *Adviser;* Jerry Lowder, Jack Middleton.
Second row: Max Barrett, Bobby Propst, Harrell Stillwell.

ALLIED YOUTH OFFICERS

First row: Paul Fisher. *Second row:* Darlene Herman, Carol Ferguson, Hugh Freeze. *Third row:* Jimmy Icard, Luci Ballard, Martha Shelton, Carolyn Krepps, Margaret Dial, Bill Black. *Fourth row:* Isabel Holbrook. *Fifth row:* Patsy Russell, Miss Lancaster, *Adviser;* Gloria Gilliam.

There's Nothing Like Dancing

At

Lois' School of Dance

1014 N. Main St. North Kannapolis

Home and Studio — 2-8412

Dancing Is The Answer for

Grace
Beauty
Strength
Fun
Health

Courses Taught

Tap
Ballet
Acrobatics
Ballroom
Toe
Baton
Modern

Registration for Summer Classes will be held the last of May
For Fall term—last of August

A DANCING CHILD IS A HAPPY CHILD

LOIS FREELAND, Instructor

ADS

Congratulations to the Seniors of the

Class of '53

BELK'S DEPT. STORE

and

BELK'S BARGAIN

LAST WILL AND TESTAMENT

ARTICLE I

We, the seniors of A. L. Brown High School, being of sound mind and tranquil memory, do make and ordain this our last will and testament.

ARTICLE II

We place ourselves in God's hands, realizing that it is only He who can make productive use of our education and talent.

ARTICLE III

We bequeath to Mr. Fred O. Drummond all the love and appreciation that has always resided in our hearts. To our esteemed teachers we will our heartfelt gratitude for making us realize just how little we did know and for inspiring us along the road of education.

ARTICLE IV

Being resplendent in the knowledge that it was in our reign that Detention Hall was abolished, we leave to all rising underclassmen this ringing challenge: Fill these cherished halls with tradition strong and true and always uphold the standard that we have set for you.

I, Glenola Allen, do leave to the "Three Musketeers," Patricia, Eloise, and Katie, my good but cold times at the bus stop.

I, Danny Argo, do will my seat in English IV to my cousin, Phyllis King, hoping she likes spelling and themes.

I, Shirley Armstrong, do will my ability to get through high school in four years to anyone who has a straight record.

I, Keith Austin, being of sound mind and large body, do hereby will my place in the dark room to Gene Riddle. I leave my many good times to everybody in general.

I, Bill Ashley, do leave to my brother, Jerry, my good times in Mixed Chorus, and I hope he enjoys Miss Gray if he gets her.

I, Luci Ballard, do will my interest in the two Bible Clubs and Allied Youth to my sisters, Lilla and Beckie, and to my sister, Beatrice, Class of '60, I leave my wonderful times.

I, Conard Baker, do leave my ability to graduate in four years to my cousin, Carolyn Baker, and my good times to Artie Klutz.

CONGRATULATIONS

CLASS OF 1953

It Has Been A Pleasure To Do The Photography For

Your 1953 Annual of A. L. Brown High School

Earl Graham

Modern Photography

Phone 7626

119 Main Street

KANNAPOLIS, NORTH CAROLINA

CONGRATULATIONS

To The Graduates of '53

The JEWEL SHOPPE Inc.

100 SOUTH MAIN STREET KANNAPOLIS, NORTH CAROLINA

KANNAPOLIS, NORTH CAROLINA

Your Headquarters for Finer Gifts

LAST WILL AND TESTAMENT

I, Carole Barnette, being of sound mind(?) do will to Minnie, Patsy, and Shelby, my ability to succeed in getting a Mooresville letter sweater and a boy like Don; to Shirley, George, Howard, and "Snip," my marchand hair.

I, Mildred Barlow, do will and bequeath to my cousin, Patty, my second year shorthand book, and to Norma Jean Daniels, Margaret Barnhardt, and Sandra Gordon, I leave Charlotte Carrier to watch over.

I, Ann Barlow, will my ability to graduate in four years to my brother, Leon, and to Jean, my sister, I leave my good times.

I, Loretta Bassett, will my ability to graduate in four years to my sister, Clara Mae. I leave all my good times to my cousin, Nancy Lisk.

I, Laura Beam, being of sound mind and sounder body, do will my love for school to my sisters, Shirley and Gail, in hopes that they will graduate eventually.

I, Phyllis Bentley, do will all my good times to my cousins, June Carter and Jimmy Griffin. I leave them my typewriter hoping that they can teach it to spell better than I could.

I, Bill Black, being sober and of sound mind, do will to Joe Crowell a parking place in the parking lot under the tree, and to anybody who comes after me, all my good times.

I, Peggy Black, do will to "Iceburg Annie Gilliam" my good times in Latin and my ability to pass it in two years. I also leave her the ability to freeze "Hot Rod Pete."

I, Phyllis Boger, being of sound body and weak mind, do hereby will and bequeath to Peggy Overcash and Carol Holland the ability and luck to get into Mixed Chorus. To Mack Freeze, I leave all the good times I know he will have his senior year.

I, Dickie Bolick, being of sound mind and body, do hereby will and bequeath my love of art and beauty to Nellie Mitchell and my two sisters, Doris and Barbara.

I, Jerry Bradshaw, do hereby will and bequeath my power to finish high school to Ronnie Jones and my seat in Spanish to any lucky senior that can get it.

I, Barbara Erlin Brooks, do hereby will and bequeath all my good times at A. L. Brown High to my cousin, Barbara Gail Keever, and hope that anyone can balance his bookkeeping as easily as I did.

Congratulations To The Class of '53

ROWAN DAIRY, INC.

GRADE A *Dairy Products*

At Your Favorite Store

Visit The Rowan Dairy Bar

Cannon Boulevard—Jackson Park

Phone 4520 SALISBURY, N. C

Shop and Save at

KETNER'S

SUPER MARKETS

"Nothing is Permanent in Fashion but Good Taste"

Virginia's

Fashions of Distinction

South Main Street

Graduate To Greater Food Savings

at Kannapolis' Newest,

Most Convenient Supermarket

Colonial Stores

216 West Avenue

KANNAPOLIS, N. C.

Towel City Theatres, Inc.

Operators of

GEM—SWANEE

DIXIE—PALACE

KANNAPOLIS, NORTH CAROLINA

- Thick Milk Shakes
- Sodas
- Sundies
- Banana Splits

Delicious ICE CREAM

For A Refreshing Treat Visit

ROWAN DAIRY BAR

Open Daily 11:00 A.M. to 9:00 P.M.

Sundays—12 M. to 9:00 P.M.

Cannon Blvd. Jackson Park

Phone 8751

Congratulations, Class of '53

Bill Dove Motor Company

DODGE—PLYMOUTH

DODGE JOB-RATED TRUCKS

Corner Chestnut and West "C" Sts.

KANNAPOLIS, N. C.

Colonial Frozen Foods of Kannapolis

FREEZER LOCKERS

MEAT CARVING

STORAGE

Phone 2-4529

North Ridge Avenue

LAST WILL AND TESTAMENT

I, Norma Brumbeloe, being of sound mind, do will my good times at both high schools to my favorite cousin, Shirley Perkins; to Lorene Benfield, I (her pet pest) just leave.

I, Phyllis Beam, being sounder in body than in mind, do will my monitor post to Betty Howell and my ability to finish high school in four years to my brother, Gene. I also leave Larry my love.

I, Ronald Blackburn, do will my baseball uniform, number 16 to my nephew, Terry Buff, class of '66.

I, Rufus Cauble, do will my ability to finish high school in four years to my sister, Betty Lou, and her girl friend, "Tub," knowing they will need it.

I, David Castor, do will my position as president of the Bible Club to my cousin, Miriam Castor, and to Hugh Freeze, the presidency of the senior class.

I, Bill Cauble, do will all my good times to Jenny Jacobs and all my troubles in school to Tommy Seabolt.

I, Peggy Canup, do will my ability to get into trouble and stay in it to Tony Sherrill who has a fine start.

I, Phyllis Canup, do will my ability to "almost" settle down my senior year to my sister, Jonnie. To Bette Rae, I leave my twenty inch waistline.

I, Joanne Carlton, do will my good times in high school to my sister, Peg; to Millie Waller, my love for Salisbury; to Dick Watkins, I leave my ability to pass Spanish.

I, Jerry Cavin, do will all my good times in high school to anyone who would like to go to school.

I, Anne Carter, being of sound mind and body, for the sake of Mrs. Gilmore, just leave, and I leave my ability to graduate to "Droop" Lowder and Max Barrett.

I, Shirley Chambers, being in sound mind and body, do will my ability to graduate in four years to my brother, Jimmy, and my cousin, Doyl Sullivan, knowing that they can use it; all my good times I leave to Barbara McCombs and Carole Holland.

I, Barbara Cline, do will all the good times and opportunities for hard work that I have had in high school to Gayle Goodman.

I, Marlene Clampet, being of little body and no mind, do will my nickname "Monkey" to Mary Frances Ensley who would appreciate it.

I, Loretta Crowe, do will my love for Winston-Salem and Numa to anyone who is desiring enough to get either of them.

The Daily Independent

"The Newspaper With A Heart"

All the news—local and worldwide—plus these regular local features.

- Frank Patterson on sports
- Colonel Kannapolis
- Around Brown—A weekly column devoted to high school doings.
- And others

Carrier Service

Telephone 2111

The Daily Independent

Congratulations, Class of '53

Dixie Home Super Markets

KANNAPOLIS, N. C.

LAST WILL AND TESTAMENT

I, Tommie Campbell, do leave to Mitzi Lowder, and all seniors who can't spell or write themes, my place in Miss Gray's English Class.

I, Nancy Cloniger, being of sound mind and body (?), do will my good times in Mrs. Martin's home room to all juniors and to Betty Patterson and Bobby Brooks for making these good times possible. I leave my uniform to Joan Winters.

I, Frances "Punky" Cranford, do will my ability to draw in Art I to Margaret Barnhardt, and all my good times in Shorthand II, to anyone who wants them.

I, Max Chandler, do will to Carey Gilliam my good times in Latin and the ability to pass it in three years. I leave my football position to Basil Howard.

I, Barbara Gail Collins, do will my ability to graduate in three years, and all my good times to Carol Sue Perkins.

I, Frank Clampet, do will all my good times in high school and my ability to stay out of the office to my sister, Phyllis.

I, Bobby Coe, do will my good times in the sheet metal class to all the junior boys. I leave my senior seat to Ronald Perry and my ability to get through school in four years to my brother, Kenneth.

I, Nancy Coble, being of sound mind (?), do will to Diane Cornelius my stool in chemistry and to Romona Upright, my ability to graduate in four years.

I, Billie Collins, do will all my good times at high school to my sister, Donna, a rising sophomore, and to June Miller, I leave my ability to graduate.

I, Ann Childers, being of unsound mind, do will my ability to be excused from school so much to work to Kay Keller, who doesn't like to go to school anyway.

I, Ingle Cook, do will my seat in Mixed Chorus to Kenneth Duncan and to everyone, my good times.

I, Sherleen Cline, do will my good times to "Skippy" Fowler and to anyone who is crazy enough to get the wittiest superlative.

I, Dallene Crainshaw, being of no mind, do will my ability to graduate to Phyll Lowry, knowing she will need it, and all my good times to Ann Lowery, who will graduate in '58.

I, Sonny Cobb, being of sound mind and body, do will my good times to my two brothers, George and Phillip.

Congratulations

Class of '53

Efird's
DEPARTMENT STORE

KANNAPOLIS, N. C.

HOLBROOK'S
RADIO SERVICE

"Sales and Repair for Those Who Care"

PHILCO
MOTOROLA
RADIO AND TELEVISION

"Service Is Our Watchword"
1115 North Main St.
Phone 9246

We Wire Flowers
Anywhere

THE FLOWER SHOP

Jessie Avant—Edith Galloway

Jackson Park Road

Day: Dial 7671

Night: Dial 9357 or 2-8520

Congratulations
to the Seniors of 1953
from

Imperial Life Insurance Co.

A
Home Guard in North Carolina
Since 1905
with Industrial and Ordinary
Insurance

Visit Your Neighborhood Independent Grocer

SERVING INDEPENDENT COOPERATIVE STORES

Quality Merchandise

Telephone Orders Welcome

Independent Cooperative Stores

Courteous Service—Free Delivery

Ted Solomon's Cleaners

"Just Good Cleaning"

★

North Main Street

Phone 6636

LAST WILL AND TESTAMENT

I, Jerry Daye, being of sound mind and body do hereby will and bequeath my position on the football team to Bill Belk.

I, Peggy Deese, do hereby will and bequeath my good times in dear old Brown High to Barbara Daniel and my chair in second year shorthand to Mildred Belcher.

I, Bill Doby, being of sound mind, will leave with my sound mind before I crack up.

I, Juanita (Nita) Donaldson, being of sound mind, do hereby will and bequeath my love for big football players and Concord boys named Bill to my sister, Joann Winters, a rising senior. May she have all the fun I did.

I, Joe W. Dowless, being of sound mind, do hereby will and bequeath to Sonny Shelf my position as business manager of the ALBROKAN, and to the faculty of A. L. Brown High School, I just leave.

I, Clark Drake, being of sound body and mind, leave to Janice Soloman my good times, hoping she will bring them back to me; to my sister, Marilyn, the ability to graduate and to David Sweeney, my position on the football team.

I, Pearl Earnhart (Graham), being of sound mind (?), do hereby will my ability to get through high school in four years to my cousin, Joan Roseman.

I, Josephine Edwards, do hereby will and bequeath all my good times in high school to my cousin Earl Gray and my ability to graduate in three years, to Jearldean Gales.

I, Steve Falls, being of sane mind and sound body, do hereby will and bequeath my seat on the football bench to anyone who gets to play more than I did, and all my good times, to my brother, Don, a rising sophomore.

I, Marjorie Farmer, being of sound mind (?) and body, do hereby will and bequeath all my good times at high school to everyone, and my seat in Mixed Chorus to anyone with good nerves. To my teachers, I gladly leave.

I, Ann Fesperman, being of sane mind and having a body, do will and bequeath my ability to finish school to my sister, Mary Ellen, and all my good times to Dallas Harris.

ARRINGTON'S ESSO STATION

"For Longer Service and More Miles—Let Us Service Your Car"

See Bud or Bud!

Dial 2-5121 101 Jackson Park Road

B. & W. SUPPLY COMPANY

Feeds - Seeds - Fertilizers - Baby Chicks - Poultry Supplies - Stock Remedies
Hardware - Paint - L. & H. Appliances - Lawn Mowers - Garden Tractors

WHOLESALE AND RETAIL BUILDING SUPPLIES

Midway KANNAPOLIS, N. C. Phone 8196

1908 1953

F. L. SMITH DRUG COMPANY

"The Rexall Store"

WE APPRECIATE YOUR PATRONAGE

Phone 2118

One of North Carolina's Best Drug Stores

HENRY HUGHES, Inc.

KANNAPOLIS, N. C.

YOUR NEW

DE SOTO — PLYMOUTH DEALER

917 South Main St. Phone 2-3136

LADY'S FUNERAL HOME

Ambulance Service

Modern Chapel — Air Conditioned

Dial 2131 KANNAPOLIS, N. C.

MAXWELL BROS. FURNITURE CO.

Where Those Who Know Go For Better Furniture

Phone 2268

KANNAPOLIS, N. C.

SUNSHINE LAUNDRY AND CLEANERS

CHINA GROVE — LICENSED SANITONE CLEANER — KANNAPOLIS

"NOTHING CAN BEAT SUNSHINE"

Compliments of

THE BAKE SHOPPE

Jackson Park — Dial 2-8666

UNEEDA CLEANERS

Midway

KANNAPOLIS, N. C.

Dial 7131

WHITMIRE-FALLS INC.

JEWELERS

113 S. Main St. — Convenient Terms — Phone 2-5161

CONGRATULATIONS
TO THE CLASS OF '53
from
MYER'S BOOTERY
IN STEP WITH STYLE
Headquarters for
Cobbler Shoes
and
MISS DEB'S
"Fashions Designed With You in Mind"
JUNIORS AND MISSES

TOWEL CITY TOWEL COMPANY, INC.
Distributors of
CANNON MILLS PRODUCTS
TOWELS—SHEETS—HOSIERY
Store No. 1
South Main St.
Phone 7151
Store No. 2
Cannon Blvd.
Phone 5691

LAST WILL AND TESTAMENT

I, Phyllis Finger, being of sound mind and body(?), do hereby will and bequeath my nickname "Middle" to anyone who can stand the embarrassment of it, and to Mickey Parks, I leave my trusted paint brush.

I, Paul Fisher, hereby will and bequeath my good times with the girls to Basil Howard, and to Buddy Argo, my seat on the football bus. To all the teachers, I just leave.

I, Gerry Foil, do hereby will and bequeath my good times in high school to my sister, Patsy, and to my brother, Gene, my ability to graduate in four years. To Richard Jackson, I leave my seat in fourth period study hall with Mr. Van Poole to look after him.

I, Barbara Fox, do hereby will and bequeath my good times in high school to Sarah Cline and my niece, Brenda Pinyan.

I, Gwendolyn Freeze, do hereby will and bequeath to my sister, Daphene, my ability to graduate, hoping she will graduate.

I, Guy Freeze, do hereby will and bequeath my monitor post, seventh period, to Donald Lee, knowing that he wants it. My four years at high school I leave to my sister, Frances.

I, Faye Freeze, do hereby will and bequeath my ability to all of the cafeteria workers. I will my cashier job to Joyce Dowell, and all my good times, I leave to Arlene Taylor, Helen Black, and Maxine Inman. To Mrs. Huffman, I leave my best wishes.

I, Jackie Gabriel, being of sound mind and body, will my position on the basketball bench to anyone who will struggle to keep it warm as I did.

I, Joan Galliher, do hereby will and bequeath all my good times during my senior year to Arlene Taylor, hoping she will love them as much as I did.

I, Faye Garver, being of sound mind and body (half the time), do will and bequeath all of my good times to my nephew, Paul.

I, Kathryn Schenck Gibson, will my ability to get married while in high school and still graduate to Mitzi Lowder, a rising junior, and to Helen Williams, a rising senior.

I, Gloria Gilliam, being of sound mind and having a sound body, do hereby will and bequeath to Sandra Jones my nickname "Tootie." To Carey Gilliam, I just leave so she can make a reputation for herself.

A. B. Parker Plumbing Co.

Repairs and Installations

Phone 2-7663 and 7755

Centerview

The Clotheteria, Inc.

106 West Ave. Kannapolis, N. C.

Complete Line of Piece Goods

Shoes for the Entire Family

BROWN-DEXTER CO.

Dexter Washers—Pipe—Well Supplies

Berkeley Jet Well Pumps—Fittings

Sampson Paints—Frugal Oil Heaters

Jackson Park Dial 8631

Davis Furniture Company, Inc.

Complete Line of Home Furnishings

Hot Point and Philco Appliances

Kleer Kleen Floor Furnaces

Phone 6787 1907 N. Main St.

Cabarrus Ice & Fuel Company

COAL—KEROSENE—FUEL OIL

1203 South Main at Midway

Phone 5176

DIXIE CLEANERS

Phone 6616 Jackson Park

CHICKEN BOXETTE

Open Every Day

7:00 A.M. to 12:00 P.M.

Grade A

Phone 2-6255 1501 South Main

DO-NUT DINETTE

205 Oak Street

"Always A Friendly Welcome"

CHILDRESS BROS.

HOME FURNISHING COMPANY

Furniture

Westinghouse Appliances

Dial 8676

EARLENE SHOP

TAILORED BELTS

NOTIONS AND GIFTS

For All Occasions

W. H. Leonard, Jr.
DIAMONDS
WATCHES
JEWELRY

BEST WISHES CLASS OF '53

The
Right
Gifts
At
Lowest
Prices

EASY CREDIT TERMS

Sporting Goods

FAUL & CRYMES, INC.

Your Specialists in Sports

415 S. Tryon St. CHARLOTTE, N. C.

LAST WILL AND TESTAMENT

I, Bobbie Jean Gibson, do hereby will and bequeath my ability to graduate in four years to my two cousins, Lillie Gibson and Nancy Miles. To Pete Athanaelos, I leave our good times in seventh period art class.

I, Gail Gilliam, do hereby will and bequeath my ability to get through high school in four years without getting into trouble to Basil Howard. To my brother, Everett, I leave all my good times, hoping someday he will be a senior.

I, Audrey Grass, just leave, hoping Mrs. Tucker and Mrs. Rhinehardt have quieter classes afterwards, and to all who skate I leave my love for Fryes. To Elvin Burris, I leave my good times in Concord.

I, Charles Gribble, do hereby leave anything I ever had to anybody who ever wants it.

I, Richard Griffin, leave this school with the hope that future students will accomplish more than I did.

I, Elaine Goble, do hereby will and bequeath my favorite seat in history to my cousin, Patsy Goble, a rising junior. All my good times I just leave.

I, Juanita Goodnight, do hereby will and bequeath my ability to finish high school in four years to my brother, Jimmy. To Patsy Fletcher, I leave my seat in Miss Ward's second year Bible class.

I, Delma Goins, do hereby will my ability to chew gum in Miss Ward's class to anyone dumb enough to attempt such a dangerous feat.

I, Larry Goldston, being of sound mind and body, do hereby will and bequeath to Mrs. Martin, my most wonderful teacher in high school, the fact that I will always remember her.

I, Myrtle Gulledge, do hereby will my ability to get through high school without Physical Ed. to any freshman that thinks he or she can do it and get by with it. And to Ann Cress, I leave my good times, which were many.

I, June Gurley, do hereby will and bequeath my good times in art to Keith and Pete, hoping they learn to draw, and my position on the Editorial Staff to my brother, Eddie, knowing he loves to get out of class a lot.

I, Shirley Hampton, wishing I had a mind, bequeath to Mary Laura Queen my everlasting "silly giggles," and to Esther Williams, I leave my love for skating and a certain boy.

I, Barbara Dianne Haneline, being of sound mind and having a body (!) do hereby will and bequeath to Glenn Litaker full superiority over the drum section, and to Sara Ann Price, I leave just any cute college boy (with a convertible) her little heart desires.

I, Jerry Hayes, being of sound mind, do will and bequeath my ability to lose weight to Sandra Jones and my ability to gain weight to Jennie Lynn Beaver.

I, Phil Helms, a sound Democrat, do hereby will and bequeath my ability to drive to Katie Durham, and to all of her girl friends, I leave the honor of making the road wider for her. I hope they do so before too late.

Firestone Home & Auto Supplies

Henry Price, Jr., Dealer

138 West Avenue

4191—Phone—6641

KANNAPOLIS, N. C.

HANEY & HOLBROOK

Things to Wear for Men Who Care

S. Main St. Kannapolis, N. C.

GABLE'S, INC.

Where You Always Get The Best

West First St. Phone 6166

HARRY'S ESSO SERVICE

1119 S. Main St.

Phone 2-8169

KANNAPOLIS, N. C.

GRADY'S, INC.

Ladies' Ready-to-Wear

Phone 8146 West "A" St.

Res. Phone 2-6904 Office Phone 2-3661

CALL

G. W. Hastings, Agency

For All Types of Insurance

202 Raleigh Building

Over Lewis Drug Building

W. T. GRANT CO.

"Known for Values"

120 South Main Street

KANNAPOLIS, N. C.

Helm's Seafood Market

"They're Always FRESH!"

219 Cannon Boulevard

Dial 2-3090

GREEN STAR CAFE

STEAKS AND CHOPS

Served To Your Taste

Phone 7422

Independent Coal Company

COAL—WOOD—KEROSENE

FUEL OIL

1504 S. Main St. Phone 9131

W. H. Triece, Owner

KANNAPOLIS, N. C.

SANITARY CAFE

MEALS—SANDWICHES

Complete Fountain Service

West Avenue Phone 255

B. ELWOOD DURHAM

Realtor

Phone 9661

Helms Barber Shop

Dealers of

STEPHEN'S DANDRUFF REMOVER

Sold By Barbers Only

JACKSON PARK
GULF SERVICE STATION

W. C. (Worth) Hudson, Mgr.

600 Cannon Blvd. Phone 6681

Day Phone 4880 Night Phone 9867

NEW AND USED CARS

BUNNY MOSS USED CARS

S. Main and Walker Sts. at Midway

LAST WILL AND TESTAMENT

I, Darlene Herman, being of sound mind (I think), do will and bequeath all my good times and the ability to make the honor roll to Bette Rae Holshouser, Janice Brinkley, and Georgann Alexander.

I, James Hill, having enjoyed my high school years, for the sake of my teachers, just leave.

I, Joe (Huff) Hill, being in pitiful mind and strong body, do hereby will and bequeath all my good times in high school to my sister, Martha, who is a rising sophomore, and my not so good ability to burp, to Janice Solomon and Pat Doby.

I, Pansy Hilton, do hereby will and bequeath my ability to graduate from high school without failing any subjects to my brother, Richard, a rising freshman. From the looks of his grades he sure will need it.

I, Suzanne Hinson, being of sound mind and body, do hereby will and bequeath all my good times to Sylvia Shoaf, and to Peggy Ramsey, I will my ability to make A's in bookkeeping.

I, Carol Hipps, being of sound mind(?) and sounder body, do hereby will and bequeath my good times in high school to Patsy Wright.

I, Elmo Hoffman, do will and bequeath my football helmet to Gerald Hudspeth and my shoes to Jerry Deese. (They will finally be fitted.) To my brother, Tommy (class of '58), I leave my good times.

I, Isabel Holbrook, do leave my good times in high school to my brother, Adrian, in junior high. I leave to Harold Allen my love for candied apples.

I, Bobby Hollar, being of sound mind(?) and healthy body, leave my ability to sleep in history to Quentin Morton. To Miss Lachmund and Miss Lancaster, I just leave.

Jackson Park Grocery

GROCERIES—MEATS—PRODUCE

Serve Yourself or Be Served

Louise Ave. Jackson Park

Phone 8641

J. V. Dwiggins, *Jewelers*

We Specialize In

FINE WATCH REPAIRING

We Appreciate Your Patronage

Dial 6766 106 Brantley Road

JACKSON PARK RADIO and TV SERVICE

We Repair Them Right

—Day or Night—

And Specialize in One-day Service

519 Cannon Blvd. Kannapolis, N. C.

Phone 2-5580

Kannapolis Bakery

Bakers of Golden Crust Bread

and Tasty Cakes

Phones 8136—7146

Cannon Blvd. Kannapolis, N. C.

JACKSON'S

WESTERN BEEF—QUALITY GROCERIES

511 N. Cannon Blvd.

Phone 2-3636

Kannapolis Furniture Co.

824 North Main St.

"Money Talks When You

Come To Our Store"

Joe's Sandwich Shop

A Tasty Treat When You Eat at Joe's

We Specialize In

HOT DOGS AND HAMBURGERS

108 Brantley Road Dial 6767

Kannapolis Drug Co.

Original Cut-Rate Drug Store

NEVER UNDERSOLD

Phone 2297

Johnston's Barber Shop

"It Pays to Look Well"

Logan's

INC. Beautiful Shoes

105 West First Street

KANNAPOLIS, N. C.

MAIN THEATRE

"The House of Comfort"

Plenty of Parking Space

Cannon Blvd. Dial 2-5726

MULLINAX INSURANCE AGENCY, Inc.

PROPERTY INSURANCE
WITH DIVIDENDS

103 West Ave. Phone 2159

KANNAPOLIS, N. C.

Trade at the Right "Sign" . . . and Save!

MANN'S DRUG STORE

119 South Main St.

Serving the People of North Carolina
for 50 Years

MY SHOP

FEATURES BUDGET ACCOUNTS

Ask For Information

Dial 8206 124 S. Main

LAST WILL AND TESTAMENT

I, Gary Holder, have nothing to leave but would like to will it to Charles Marlow because he needs nothing like mine.

I, Joyce Honeycutt, do hereby will and bequeath to Betty Hayes, a rising freshman, all the fun at our cooking parties. To Phyl Hayes, I leave my love for the alumni.

I, Mary Catherine Honeycutt, do will and bequeath my monitor duty to Joyce Dean Allen and my good times to Sandra Henley.

I, Wendell Howard, being of sound mind(?) and body, wish that I had something to leave Ruby, but since I haven't I just leave.

I, Jimmy Howell, being of sound mind and body (I hope), do hereby leave my seat in Miss Gray's home room to some fortunate rising senior.

I, Carolyn Huffman, do hereby will and bequeath to my brother my position as Alumni Editor, hoping he can find out what the alumni are doing better than I did. To Sandra Gordon, I leave my good times.

I, Suzanne Huskey, being of sound mind(?), do hereby will and bequeath my good times at high school to Jennie Reyn, Patsy, and Daphne. To Jean Avant, I leave my seat in Miss Gray's English class, knowing she will need it in '58.

I, Gelene Hutchins, do hereby will and bequeath my position on the Editorial Staff to one of you lucky people in the Journalism class, and I hope you can make the deadline.

I, Bob Hunsucker, being of sound mind and body, do hereby will and bequeath to Mrs. Gilmore my chewing gum. To all the girls, I just leave with the hope that they can bear it. To all my teachers, I just leave.

I, Joyce Ingle, do hereby will and bequeath my ability to graduate in four years to my brother, Garrie, and my good times to Annie Lee Styers and Joan Campbell.

I, Betty Ingram, being of sound mind and body, will my love for working in the afternoon to Betty Gunter.

I, Shirley Johnson, do hereby will and bequeath my ability to finish school in four years to my brother, Michael, and Mattie Jean Phillips. To Nancy Lisk and Ethel Rogers, I leave my good times my senior year.

I, Walker Jung, being of sane mind and sound body, do hereby will and bequeath to Pattie Lon Doby my Rogets' *Thesaurus* and my ability to "cut down" with the spot ad libbing.

I, Bob Keller, do hereby will and bequeath my front tooth to Don Argo, because I know he will need it.

PIG N' PIT

BARBECUE

Short Orders and Sandwiches of All Kinds

1017 South Ridge Ave. Phone 9671

Square-Circle Super Market

QUALITY MEATS AND GROCERIES

Serve Yourself

Centerview Phone 7006

P. X. GRO. & GRILL

124 West "C" St.

Phone 7548

Star Dry Cleaners

Good As Any—Better Than Many

108 West Ave. Dial 7171

KANNAPOLIS, N. C.

QUERY BROS., INC.

"The Man Store"

Dial 9171

KANNAPOLIS, N. C.

It Costs Less At

STERCHI'S

To Furnish Your Home

QUERY-GOODMAN CO.

"We Fit the Hard to Fit Feet"

Shoes and Hosiery for the Entire Family

Phone 6661 S. Main St.

KANNAPOLIS, N. C.

SUNSHINE CLEANERS

Phone 4418

Centerview

Congratulations, Seniors!

Sechler's Gulf Service

Centerview

Phone 9136

TAYLOR'S HATCHERY

Feed—Seed—Fertilizer

Poultry Supplies—Baby Chicks

1018 S. Main St. Phone 9502

KANNAPOLIS, N. C.

MARTIN DRUG CO.
We Fill Any Doctor's Prescription
922 N. Main Phone 9111
KANNAPOLIS, N. C.

Nash's Curb Market
GROCERIES, FRUITS
FRESH MEATS AND VEGETABLES
913 S. Main St. Kannapolis, N. C.
Phone 4988

Compliments of
MIDWAY 5 & 10c STORE

Oak Grove Motor Co., Inc.
Your WILLYS *Dealer*
North Main Street
KANNAPOLIS, N. C.

Midway Shoe Hospital
Patronizing us is like
making love to a widow
U Can't Overdo it

SHOE REPAIR
O. K. SHOE SHOP
POLISH AND LACES
West "A" St.

LAST WILL AND TESTAMENT

I, Gypsy Kennerly, do hereby will and bequeath my position as Office Page, sixth period, to Peggy Ramsey; to Kay Thomason, I will my good times on the band bus, and to my cousin, Jerry Chisholm, my ability to be on time for classes.

I, Charles King, being of sound mind (I hope), do hereby will and bequeath my ability to love Mixed Chorus and listen to Mrs. Rohr talk at the same time to Dot Miller. I also leave her all my good times in high school hoping she will use them.

I, Sarah King, do hereby will and bequeath my long hair to the "Cats" of Brown High.

I, Magdaline Lamb, being of sound mind and body, do hereby will and bequeath my seat in Mr. Boone's room to my rising sophomore brother, John Lamb.

I, Jean Lindsey, do hereby will and bequeath all my good times and good teachers to my dear cousin, Jimmy Chambers, and to Carol Holland and Barbara McCombs, my ability to stay out of trouble. I leave my nickname "Shorty" to anyone capable of upholding it.

I, Faye Lipe, being of all body and no mind, do hereby will and bequeath all my good times in high school to my nephews, Jimmy McCormac and Eddie Gurley.

I, Bill Lisk, minus a mind and of hardly any body, leave all my good times to Shirley James and all my English teachers to Getty Williams Beaver.

I, Clifford Lovin, being of a weak body and mind, do hereby leave all the good times on the band trips to Charles Murph, and to Porky Morton, I just leave.

I, Doris Lunsford, do hereby will and bequeath my good times my senior year to all the juniors, and to Sandra Gordon I will my love for teachers.

CONGRATULATIONS, SENIORS!

TEAL'S TEXACO

WASHING—GREASING
GAS—OIL

Dial 7751

WILLEFORD'S
Jewelers

123 South Main Street

Fine Mirrors A Specialty

THE GLASS SHOP

NEW AND ANTIQUE GIFTS

Jackson Park Kannapolis, N. C.
Phone 2-5588

Winecoff's Grocery

CHOICE MEATS—FROZEN FOODS
PURINA FEEDS

We Deliver Dial 6276

THE LINOLEUM SHOP

"Look at Your Floors—Others Do"

Dial 7231 Jackson Park

BONDS SPORT SHOP, Inc.

Everything for the Sportsman

Hunting—Fishing—Archery
Athletic Equipment

219 West "A" St. Kannapolis, N. C.
Phone 9691

The SMART SHOP

Exclusive But Not Expensive

Concord Kannapolis
Phone 4270 Phone 6671

Seniors
Best Wishes for a Happy Future
from

AUSTIN'S INSURANCE AGENCY

FIRE—BONDS—AUTOMOBILE
INSURANCE

Wiles Sandwich Shop

BEST IN FOODS

Centerview

Congratulations and Best Wishes
Class of '53

Mrs. B. C. Thompson, Agent

Schoenith, Inc.

CHARLOTTE, N. C.

TELEVISION

Foy Hinson Radio Service

Sales and Service

KANNAPOLIS, N. C.

Phone 2-8647 203 Oak St.

Compliments of

WIL-MAR SODA SHOP

Opposite Cabarrus Hospital

NOW SERVING PLATE LUNCHES

Phone 5006 Johnny Churbirko

BLACKMON'S

Television and Appliances
Music Supplies

210 Oak Street

Phone 1310 Kannapolis, N. C.

"Thru Service We Grow"

Centerview Sundries

"Where Your Dollar Has More Cents"

Complete Fountain Service

Your Patronage Is Appreciated

Dial 5156 Jimmy T. Smith, Mgr.

718 East Street Kannapolis, N. C.

BILL MULL'S

Furniture and Appliances

138 Oak St. Phone 2174—2175

Maytag — Hotpoint — Leonard — Bendix
Kresky — G.E. — Gold Seal

Leading Brand Name Furniture

Day Phone 5886 Night Phone 7377

SWING AUTO SALES

Beecher R. Swing

New and Used Cars

Royal Oaks Kannapolis, N. C.

Phone 9983

SANDWICHES AND DRINKS

TAFFY'S SODA SHOP

173 Buffalo St. Concord, N. C.

Thompson & Nance Garage

General Auto Repair

24 Hour Wrecker Service

Day Phone 5032 Night Phone 2-3347 and 6480

Cannon Blvd. Lowe's Trading Center

KANNAPOLIS, N. C.

PATRONIZE OUR ADVERTISERS

LAST WILL AND TESTAMENT

I, Evelyn Martin, do hereby will and bequeath all my good times at A. L. Brown High to Grace Bailes and my seat in typing to "Pat" Bowman, hoping she will like it as much as I have.

I, Hazel Mathis, leave all the good times I have had to my sister, Evelyn, who is a freshman, and to Becky Marcus, who is a rising junior. To James Hamby, I leave my luck to get Miss Perryman for senior English.

I, Ralph Melton, being of sound mind(?), leave my place in Miss Gray's room to Bill Brafford.

I, Phyllis Messer, do will and bequeath my love for fast music to Pat Doby, knowing she will use it to the best of her ability, and to Sylvia Shoaf my love for Landis.

I, Jack Middleton, do leave the lock in Mr. Boone's sociology class to any junior who wishes to go mad.

I, Clinton Misenheimer, being of sound mind, hereby will and bequeath my good times in physics to anyone who can believe things that I couldn't.

I, Steve Mitchell, being of (all the legal terms), do hereby will and bequeath my deepest and most heartfelt sympathy to next year's senior class prophet.

I, Ravenell Mitchell, do hereby will and bequeath all my good times at A. L. Brown High to my brother, Tommy, and to Merle Donahue, I will my ability to graduate in four years, knowing she will need it.

I, Bankie Moore, do will my ability to be flat headed and flat broke all the time to Bill Sloop.

I, Mary Moon, do hereby will and bequeath my good times at Cannon High and A. L. Brown High and all my girl friends to my brother, Lloyd, and to my sister, Betty, I leave my shorthand class, hoping she'll not disobey Miss Cannon as much as I did.

I, Kay Moss, being of a sound mind and a healthy body, do hereby leave, to Droop Lowder, a promise not to haunt his car again in the mornings before school; and to Max Barrett, I leave my seat in the Sanitary, hoping that he can "hustle more cokes" than I did.

I, Lucille Munday, do hereby will and bequeath my determination to finish school and my ability to be loyal to my friends, to my brother, Maurice, who is a rising freshman.

I, Jerry Myers, do hereby will my nicknames "Be Bop," "Professor," and "Squeaky," to anyone who wears horn rimmed glasses and has a squeaky voice. To my sister, Nancy, a rising freshman, I will and bequeath all my good times at Cannon High and A. L. Brown High.

I, Pat McManus, being in my body and out of my mind, do hereby will and bequeath to Phyllis King my monitor post, and my position on the cheering squad to Charles Marlow. To my brother, Ferry, I will my love for Brown High and my good times there.

I, Shirley McNeil, hereby will and bequeath my ability to have good luck in fourth period to Dot Adams, and my love for Cannon and Brown Highs to La Verne Vinson.

I, Billie McCombs, do hereby will and bequeath my ability to graduate to my cousins, Barbara McCombs and Carole Holland, and to my little brother, Steve, who will graduate in twelve years, I leave all my good times.

I, Henry McDowell, being of sound mind and body, do hereby will and bequeath my seat in the bus to Jack Randolph, and to my teachers, I just leave.

I, Sarah Jo Newsom, do hereby will and bequeath my ability to go through high school without being tardy to Sultana Teague, and all my good times to my little brother, Larry, who will graduate in '65.

I, James Nesbitt, being of no mind and sound body, bequeath my place on the stage crew to Ray Richardson and my very small ability to do English in Miss Perryman's class to Tommy Shaw, and may he love and cherish it as I did.

I, Ralph Nesbitt, do hereby will all my good times and my ability to graduate in three years to anybody that can do it.

I, James Overcash, being of sound mind and body, do hereby will and bequeath all my good times at A. L. Brown High to Buck Flippin and my seat in senior math to anyone smart enough to pass.

I, Marvin Overcash, will to my cousin, Dorothy Keller, all my good times in school and also a seat in Miss Gray's English class. I hope she will have great success next year.

I, Betty Patterson, being of sound mind(?), do hereby will and bequeath my good times at Brown High to my two cousins, Charles Davis and Kenneth Marlow. To Coleen Ellsworth, I just leave my many memories.

I, Nancy Payne, do hereby will and bequeath my ability to graduate in four years to my sister, Barbara Payne, and all my good times in my senior year to Gail Payne.

I, Jane Peeler, do hereby will and bequeath my position in the senior class to Shorty Parks, in hopes that he makes it by '63. To my sister, Barbara, I leave the car, seeing that I won't be here to use it next year.

LAST WILL AND TESTAMENT

I, Carol Phillips, do hereby will and bequeath my ability to not get a driver's license to my sister, Pat, hoping she does.

I, Rachel Perkins, do hereby will and bequeath all my good times at A. L. Brown to my niece, Ethel Rogers, a rising senior, and to Katherine Rogers, I leave the ability to get on the Cheerleader Staff.

I, Patty Petrea, being of unsound mind and little body, do hereby will and bequeath my good times and ability to graduate to the "Three Little Petreas" yet to follow. To Jean Daniels, I leave my ability to go with the same boy for two years and remain single.

I, Martha Pittman, being of little body and mind, do hereby will and bequeath my ability to become a senior to all my brothers and sisters, knowing they will all need someone's ability. To Helen Huckabee and Dottie Adams, I will my good times.

I, Louise Pope, being of sound body and empty head, do hereby will and bequeath my senior privileges(?) to Dot Rollins.

I, Evelyn Polk, being of sane mind and having a body, do will and bequeath my ability to go down the hall with the greatest of ease to "Blubber."

I, Rachel Pope, do hereby will and bequeath my ability to graduate from high school in three years, even though I am married, to anyone who has the chance.

I, Martha Ellen Poston, do hereby will and bequeath to Doris Gurley, a rising sophomore, all the good times I had as a sophomore. To Joyce Allen, a rising senior, I leave my ability to type and write letters.

I, Barbara Poole, being of a very sound mind, do hereby will my old basketball uniform to my sister, Betty, and my good times in school I leave to everyone.

I, Nancy Powell, being of sound mind and body, do hereby will my sincere hope that "Jake" will someday soon open his eyes to Charlotte.

I, Louise Query, being of sound body and no mind, do hereby will and bequeath my ability to graduate in four years to my nieces, Mary Lou and Mildred. To Joyce Wyatt, I leave all my good times. I know she will make good use of them.

I, Phillip Rainey, being of sound mind and body, do hereby will and bequeath all my good times to Keith Lemly, knowing that he will have as much fun as I did.

I, Norma Rainey, do hereby will and bequeath to my pal, Phyllis Hayes, all the good times at the football and basketball games. To Lloyd Moon, a rising senior, and to Betty Hayes, a rising freshman, I leave my ability to graduate.

I, James Reavis, being of sound mind, do hereby will and bequeath my editorship of the ALBROKAN to anyone who is crazy enough to take journalism and wants the job. My position in Key Club International, I leave to Sonny Shelf.

I, Bobby Reynolds, being of sound mind and less body, do hereby will and bequeath my good times at Cannon and Brown Highs to my cousins, Kevin and "Jit" Johnson, and my seat in Mrs. Alexander's room to anyone stupid enough to take it.

I, Ella Louise Richardson, do hereby will and bequeath my place in the senior class to my sister, Mary Edna, a rising sophomore.

I, Wallace Ritchie, being of no mind and very little body, bequeath my place as stage manager to Don Nesbitt or to anyone else who can stay awake all day long and three-fourths of the night, and my ability to graduate in twelve years to Tommy Seabolt.

I, Don Ritchie, will my football position to Keith Helms and all my good times to anyone who is lucky enough to have them. I will my parking place to anyone who has a car that runs as well as mine.

I, Ralph Robinette, leave my ability to graduate in four years to Wayne Gibson, knowing he can use it, and my ability to keep in trouble to anyone that wants it.

I, Ronnie Roberts, of no mind and a lot of body, hereby bequeath my place on the stage crew to Jimmy Chambers and my seat in English to anyone who wants it.

I, Mary Ross, do hereby will and bequeath my ability to graduate to Shelby Ross and Sonny Helms, and all my good times to Joyce Wyatt. To Brown High, I just leave.

I, Mary Lee Russell, do hereby will and bequeath my ability in art to my dear sister and my friend, Dorothy Russell and Ray Harkey.

I, Patsy Russell, being of a weak mind and very sound body, do hereby will and bequeath everything I have, which is nothing, to Georgann Alexander, knowing she needs something, and to Janice Brinkley, my position as chief cheerleader.

I, Shelia Sasser, do hereby will and bequeath my good times in banking to any student who is lucky enough to get it. To Doris Sasser, my sister, I leave the happiness I received my senior year.

LAST WILL AND TESTAMENT

I, Charles Scercy, being of sound mind, hereby will to my cousin, Leroy Scercy, all my good times which I had in high school.

I, Grimsley Seamon, do hereby will and bequeath my position on the football team to anyone who can do a better job of holding it down than I did.

I, Arnold Shaver, being—just being, will and bequeath all my good times to my sister, Carolene, and my ability to fuss with the Sheet Metal teacher to Billy Jenkins, and to graduate in four years to George William Suggs.

I, Dot Simmons, do hereby will and bequeath my good times in banking to Janice Brinkley; my position on the basketball team, to anyone whose arms are long enough, and to Mikie Koontz or Bruce Nussman, I leave my cheerleader's uniform, knowing that either one will look cute in it.

I, Gene Simpson, do hereby will and bequeath my ability to make people laugh to Wayne Gibson, knowing that he is wittier than I am.

I, Evelyn Simpson, do hereby will and bequeath my chair in band to Don Pless; to Jimmy Dellinger, I leave my marching position; to Jo Ann Manuss, I leave my position as guard on the basketball team, and to Ann Funderburk all my happy days at A. L. Brown.

I, Joyce Slawson, being of questionable mind and reasonable spirit, do hereby will my position as basketball manager to Kay Keller, knowing she will enjoy the wet towels in her face.

I, Barbara Smith, will and bequeath my ability to finish school in four years to Daphne Freeze, a rising sophomore.

I, Jo Ann Smith, do hereby will and bequeath my good times at A. L. Brown High to Shirley Dudley, Blondeen Bennett, Nancy Morgan, and Elva Miller, and to Fay Wright and Nedra Reynolds my ability to finish high school in three years.

I, Joyce Spry, do hereby will and bequeath my ability to remain single through high school to Lois Graham, knowing she will need it, and my good times I leave to Jeanne Graham. My bookkeeping, I just leave.

I, Billy Strawn, do hereby will my center position on the boy's football team to Quesnel Harris, and my good times to those who remain, but I "ain't got nothing" to leave my English teacher.

I, Phil Tesh, being of sound mind(?) and no body, do hereby will and bequeath my nickname "Slushpump" to Bill "Cotton" Phillips, and the good times I had in orchestra to Reid Fincher.

I, Jean Thomas, do hereby will and bequeath my ability to have Mrs. Rinehardt for three years to my sister, Betty, who will graduate with the class of '58 and all my good times to my niece, Gaye, a rising freshman.

I, Shirley Thomas, do hereby will and bequeath my ability to survive Latin to Bruce Flippin, and all my good times to Larry and Garry Compton.

I, Rachel Thomas, do hereby will and bequeath all my good times to Anne Funderburk, and my first seat in band to Jean Barlow.

I, Billie Max Thomason, will to my sister, Kay, chief majorette her senior year, to Kay, Betty Rae, Georgann, Janice, and Peggy, the ability to go off to the colleges every weekend, and to Richard Jackson, the ability to pass all his subjects.

I, Betty Tilley, do hereby will my ability to stay single all through high school to Esther Williams who I know will need it, and to Jackie Nesbitt, I will all my good times.

I, Kay Turner, being of sound mind and body, will my love for Joe to LaVerne Vinson and my good times at Cannon High and A. L. Brown High to Frances Horne, Shirley Donahue, and my cousin, Toni Barlow.

I, Betty Vinson, will all my good times at Cannon High and Brown High to my sister, LaVerne, a rising junior.

I, Gene Walker, will and bequeath my good times to Howard Hall and my seat in English to Jerry King, hoping he does better than I did.

I, Carlton Walls, being of sound mind(?) and unsound body, do hereby will and bequeath to Mr. Van Poole the problem of figuring how I went to school twelve years and finished at the age of sixteen.

I, Shirley Marie Watts, do hereby will and bequeath my position as President, Vice-President, Secretary and Treasurer of Quill and Scroll to Frankie Black, hoping it won't be as lonesome for him as it was for me.

I, Patsy Watson, do hereby will and bequeath my place in chemistry to anyone that is able to fill it. To my brother, David (class of '63), I leave all my good times at high school.

I, Barbara Weaver, do hereby will my good times and my ability to finish high school in four years to my sister, Sylvia. To Shirley, Jane, and "Tootsie," I leave my long walk home, hoping they will get more rides than I did.

LAST WILL AND TESTAMENT

I, Patricia Whitley, do hereby will and bequeath my ability to have English under Miss Gray and love it to anyone who is willing to give it a try.

I, Frances Carolyn Whitley, do hereby will and bequeath my ability to stay single in high school and to finish in three years to Daisy Dewese and Margaret Hensley.

I, Shirley Temple Wilhelm, do hereby will and bequeath my ability to graduate to my sister, Loretta Doyle Wilhelm (1962). Also I leave her my artistic ability. To Patsy Goble and Carol, I just leave, hoping they can eat dinner without me.

I, Joan Wilson, having enjoyed a wonderful year at Brown High, hereby leave all my good times and wonderful teachers to my brother, Billy, a rising junior. I hope he will enjoy high school as much as I have.

I, Hazel Williams, do hereby will and bequeath all my good times at high school to my brother, Thomas, and to Don Pless, I leave my ability to pass geometry. I gladly leave my bookkeeping book.

I, Velma Woodard, being of sound mind and body, do bereby will and bequeath my good times both at Cannon High and A. L. Brown High to my brother, Johnny, and to Ronald Erwin.

I, Norma Yates, being of sound mind and body, do hereby will and bequeath to Norma Jean Daniels, my good times during one senior year. To Sandra Gordon, I leave my seat in English, in hopes she will like it better than I did.

The best always
to fine and lifelong
friend. I've
enjoyed my
High School
Career with you

Joe Glass

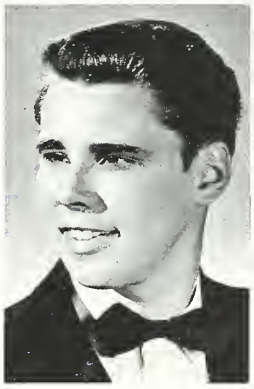

JOE GLASS
Lawyer

4/28/53

Max,
You are one of the finest boys I ever hope to know. We have had a lot of fun together and a boy as much fun as you and with as high standards as yours is rare. If I go to Wake Forest I hope to see much more of you. If not I know you will be a success with God's guidance. I'll always be one of your friends.

Love
Barbara Hill

4/30/53

Max,
It just thrills me so much to know that you've made your stand for our Lord. I think you've wanted to for a long time. Stay in real close contact with Him so He can use you according to His will. I admire you so much for some of the wonderful ideals you have and especially as a girlfriend. Peggy is one of the most wonderful girls I've ever known and I think you're equally as lucky. (Course I can't help but be lucky.) It is my prayer that the Holy Spirit will fill your life with power to witness and that you may be very fruitful in your service to Him. God bless and keep you and use you in many wonderful ways. Remember me as a real friend.

Yours in Christ
Bucie (Jane)

Come to see me & my DAVE 5/1

CANNON MEMORIAL LIBRARY
KANNAPOLIS, NC
3 3083 00313 9364